1st Mand or Violin.

WHITNEY-WARNER

NUMBER 3

Mandolin & Guitar Folio.

for

1st & 2nd Mandolin, Guitar & Piano Acc.

A Continuation of the "BEAVER" Mandolin Series and "WHITNEY-WARNER" Mandolin Collections

ARRANGED · BY ·
LOUIS · TOCABEN

MANDOLIN-OR-VIOLIN SOLO	NET .25
SECOND MANDOLIN	NET .25
GUITAR ACC.	NET .25
PIANO ACC.	NET .50

JESSE GRIFFIN

CONTENTS

In the Shade *of* The Old Apple Tree.
In Dear Old Georgia.
My Irish Molly O.
The Troubadour.
Wont You Fondle Me.
My Sweet Little Caraboo.
My Hindoo Man.
Moonlight.
Back, Back, to Baltimore.
Bright Eyes, Good Bye.
Poupies.
My Irish Indian.
The Radium Dance.
Asama.
Bubbles.
Under A Panama.
My Lady of the North.
Bashful Bachelor.
Birds of a Feather Flock Together.
Down In The Subway.
Fair Thee Well Annabelle.
In Loves Garden.

JEROME H. REMICK & CO.
NEW-YORK
PROPRIETORS · OF · THE
WHITNEY-WARNER PUB. CO.
DETROIT, MICH.

STARMER

CONTENTS.

IN THE SHADE OF THE OLD APPLE TREE	*Van Alstyne*	5
IN DEAR OLD GEORGIA	" "	6
MY IRISH MOLLY O	*Schwartz*	7
THE TROUBADOUR	*Powell*	8
WON'T YOU FONDLE ME	*Kendis & Paley*	10
MY SWEET LITTLE CARABOO	*Kelley*	11
MY HINDOO MAN	*Van Alstyne*	12
MOONLIGHT	*Moret*	13
BACK, BACK, BACK TO BALTIMORE	*Van Alstyne*	15
BRIGHT EYES, GOOD BYE	" "	16
POPPIES	*Moret*	17
MY IRISH INDIAN	*Schwartz*	19
THE RADIUM DANCE	" "	20
ASAMA	*Van Alstyne*	21
BUBBLES	*Powell*	23
UNDER A PANAMA	*Mullen*	24
MY LADY OF THE NORTH	*Blanke*	25
BASHFUL BACHELOR	*Ritchie*	27
BIRDS OF A FEATHER FLOCK TOGETHER	*Schwartz*	29
DOWN IN THE SUBWAY	*Jerome & Schwartz*	30
FARE THEE WELL ANNABELLE	*Blanke*	31
IN LOVE'S GARDEN	*Gustin*	32

AUTOMATIC EXHIBITION CO.,
MUSIC DEPT.,
473 Main St., Buffalo, N. Y.

All of the Compositions contained in this collection are published separately for 1st and 2d Mandolin, Guitar and Piano. Band, Orchestra and Piano Solo.

In the Shade of the Old Apple Tree.

1st MANDOLIN.

EGBERT VAN ALSTYNE.
Arr. by Louis Tocaben.

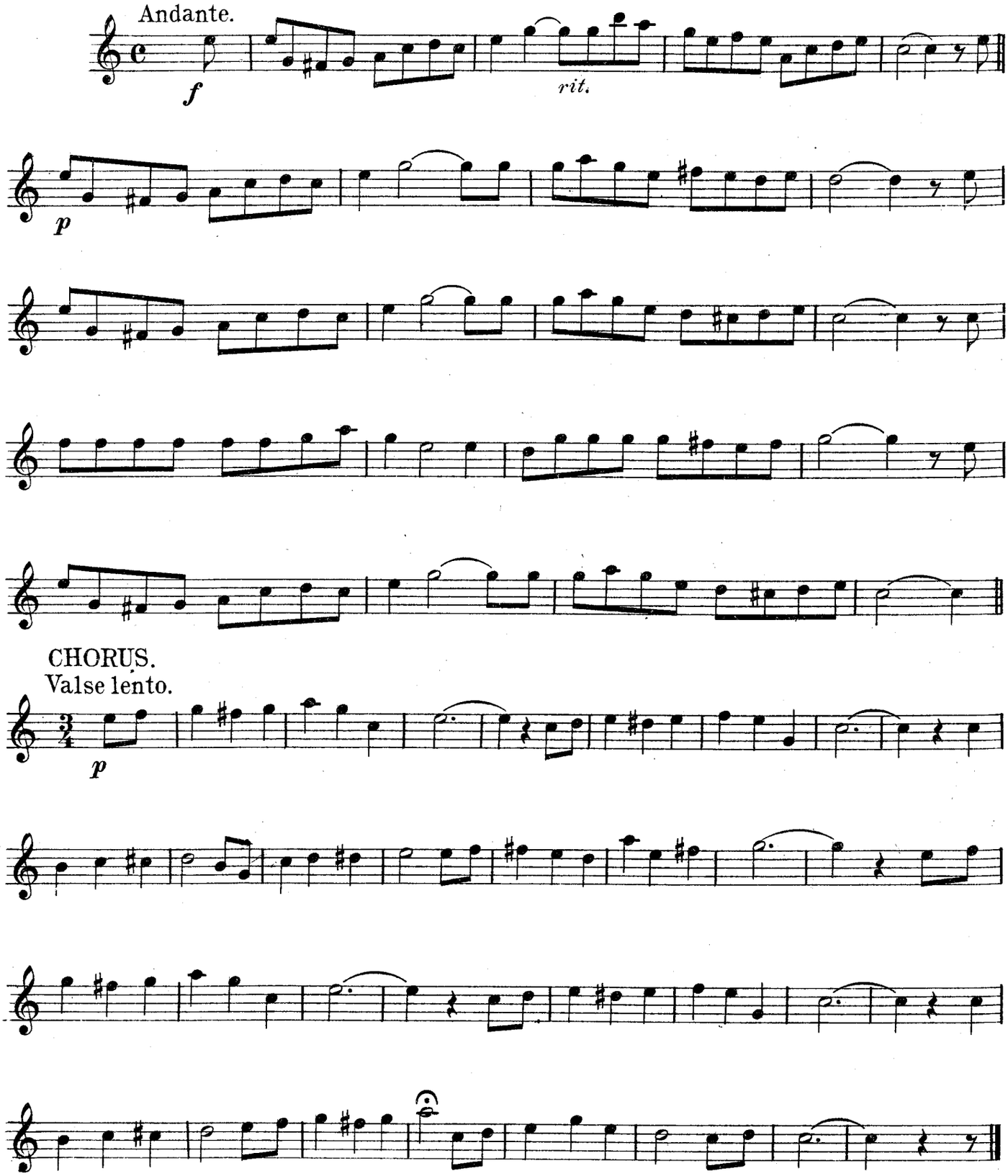

Copyright 1905 by Jerome H. Remick & Co. 45 W. 28th St. N.Y.

In Dear Old Georgia.

1st Mandolin.

EGBERT VAN ALSTYNE.
arr. by Louis Tocaben.

Andante.

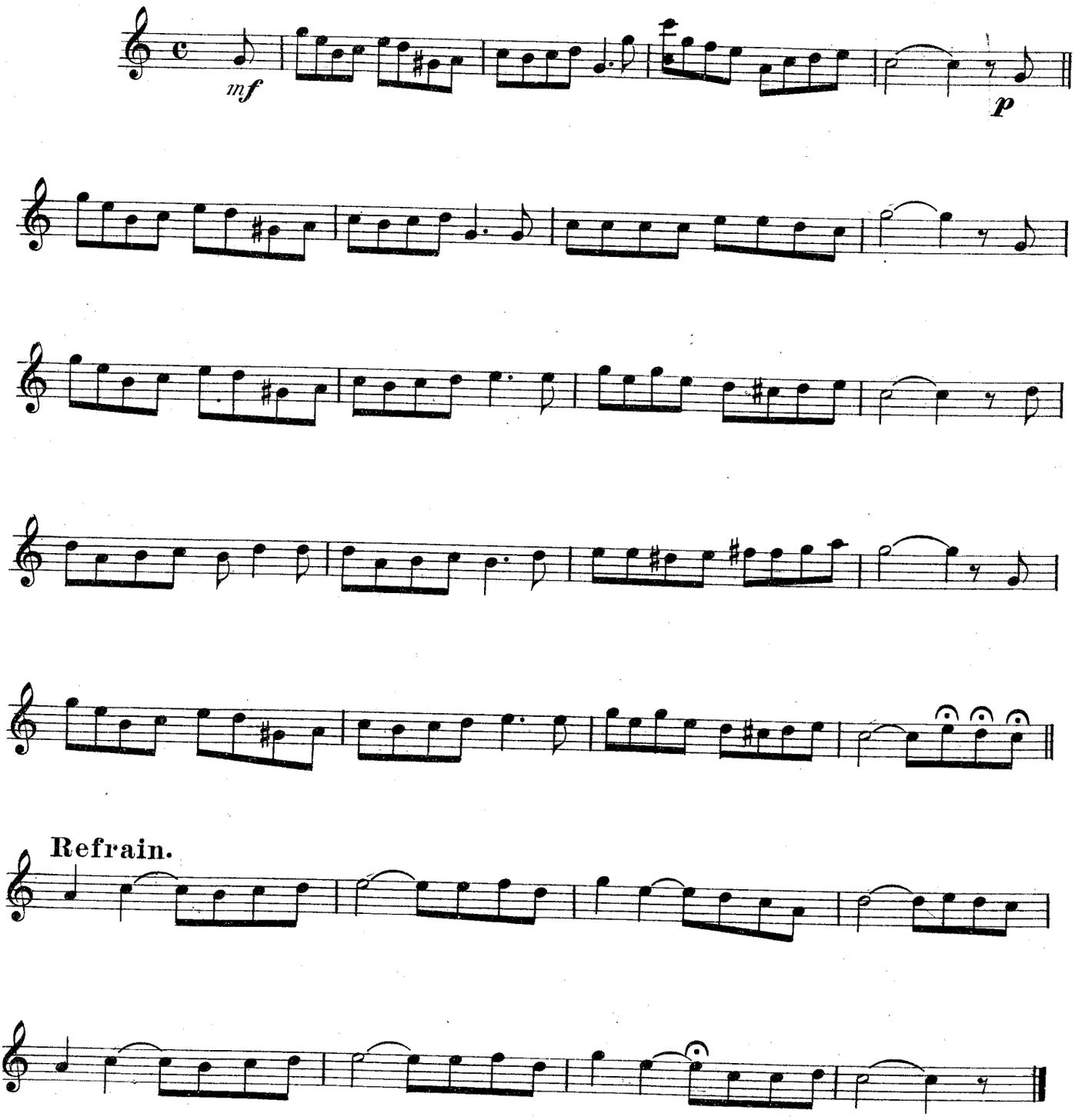

Copyright MCMV by Jerome H. Remick & Co. 45 W. 28th St. N. Y.

MY IRISH MOLLY O.

1st Mandolin.

JEAN SCHWARTZ.
arr. by Louis Tocaben.

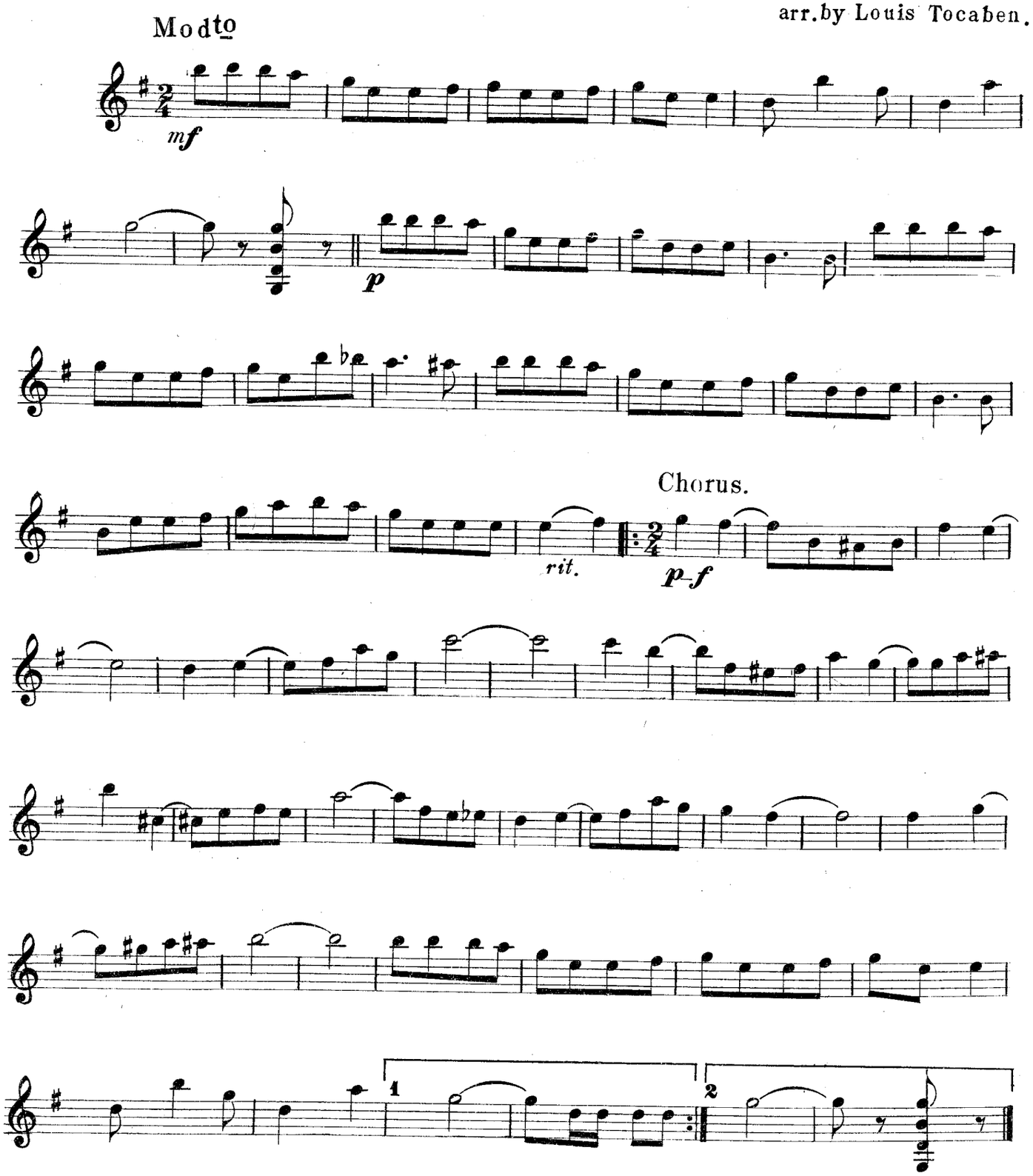

Copyright 1905 by Jerome H. Remick & Co. 45 W. 28th St. N.Y.

THE TROUBADOUR.

Intermezzo Two Step.

1st MANDOLIN.

W. C. POWELL.
Arr. by Louis Tocaben.

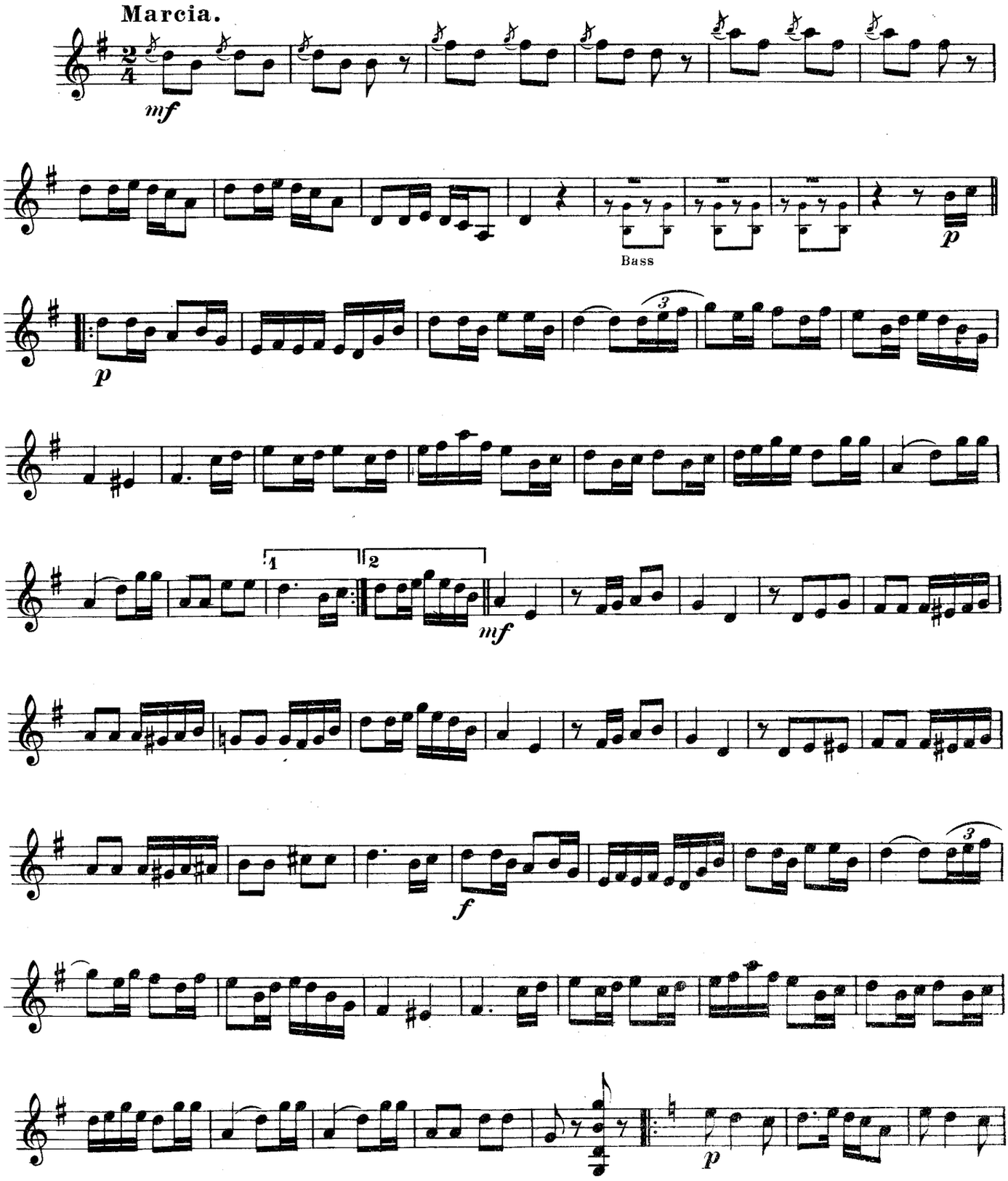

Copyright, MCMIV, by Shapiro Remick & Co. Detroit & New York.

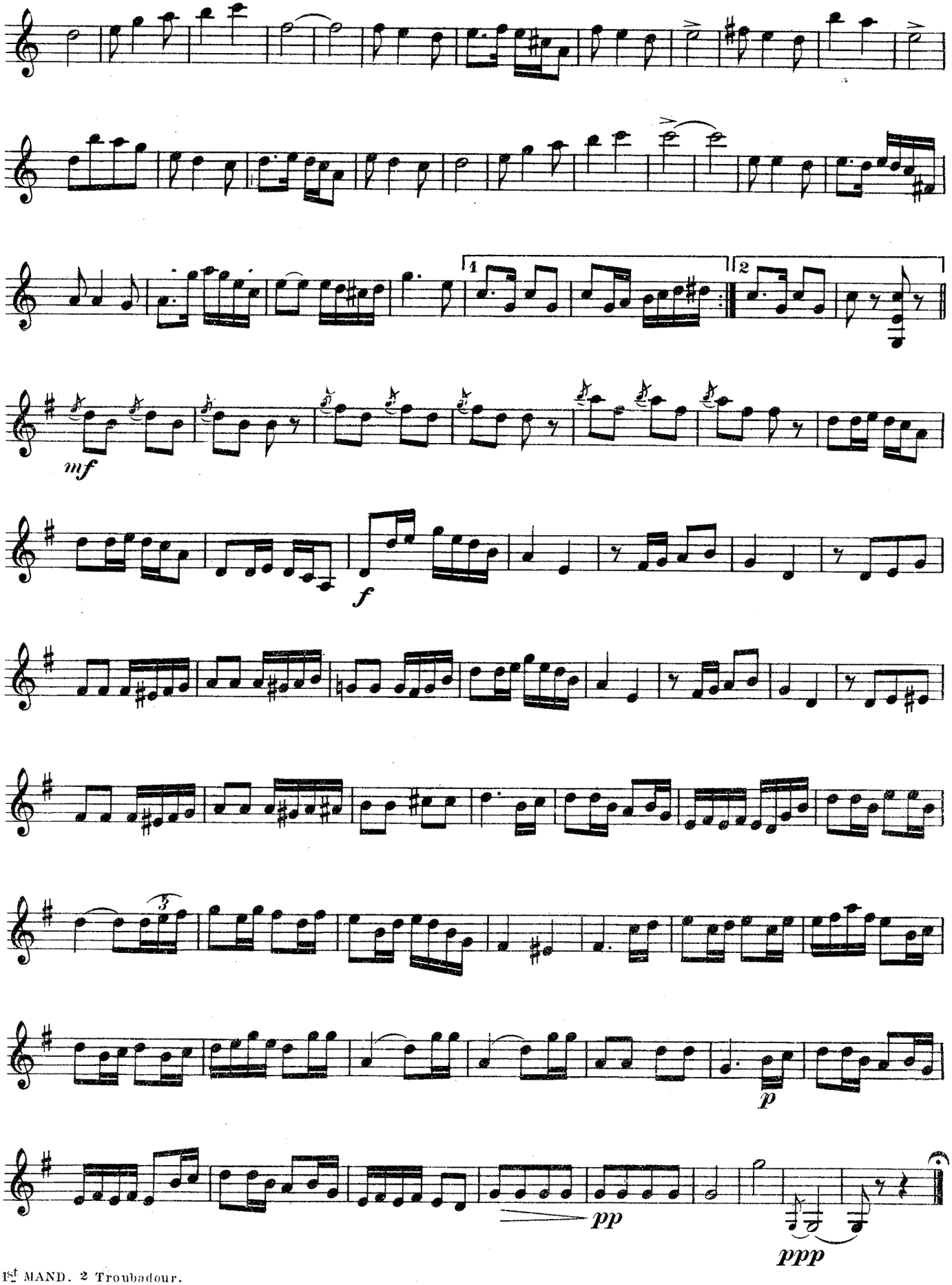
1
2
mf
f
3
p
pp
ppp

Wont You Fondle Me?

1st Mandolin.

KENDIS & PALEY.
arr. by Louis Tocaben.

Moderato.

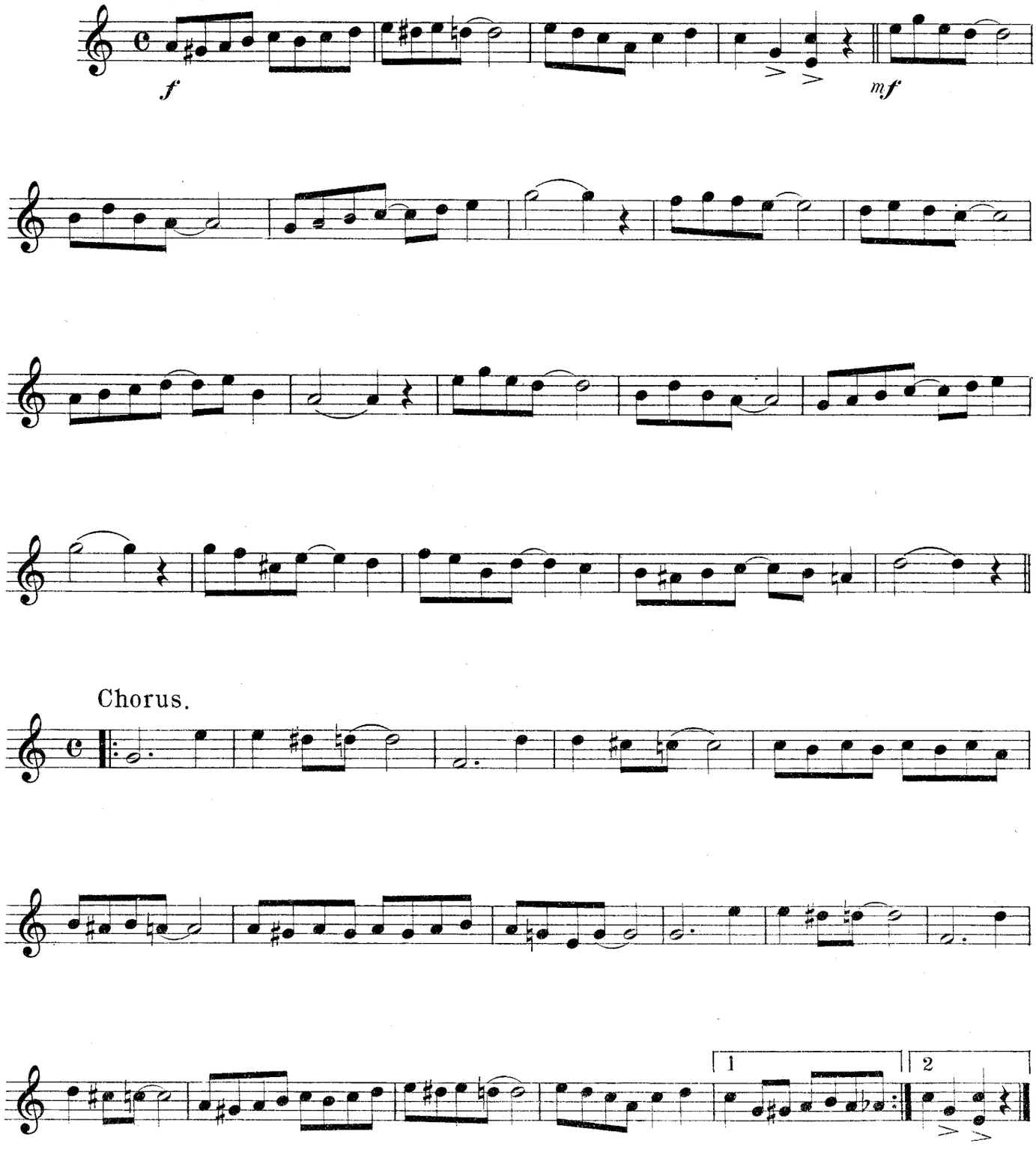

Copyright 1905 by Jerome H. Remick & Co. N.Y.

SWEET LITTLE CARABOO.

1st Mandolin.

THOS W. KELLEY.
arr. by Louis Tocaben.

Modto

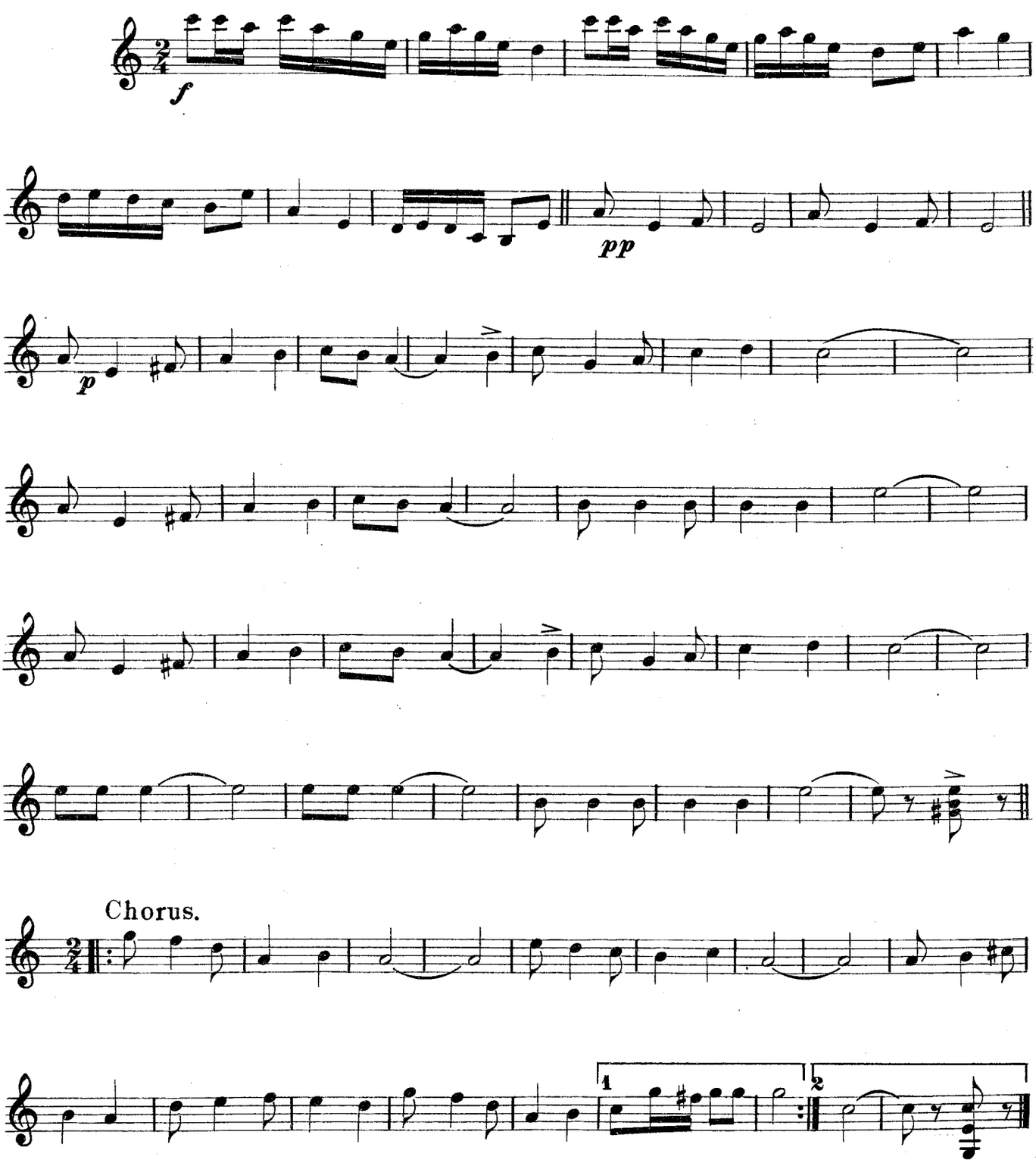

Copyright 1905 by Jerome H. Remick & Co. 45 W. 28th St. N.Y.

MY HINDOO MAN.

1st Mandolin.

EGBERT VAN ALSTYNE
arr. by Louis Tocaben.

Allegro Modto

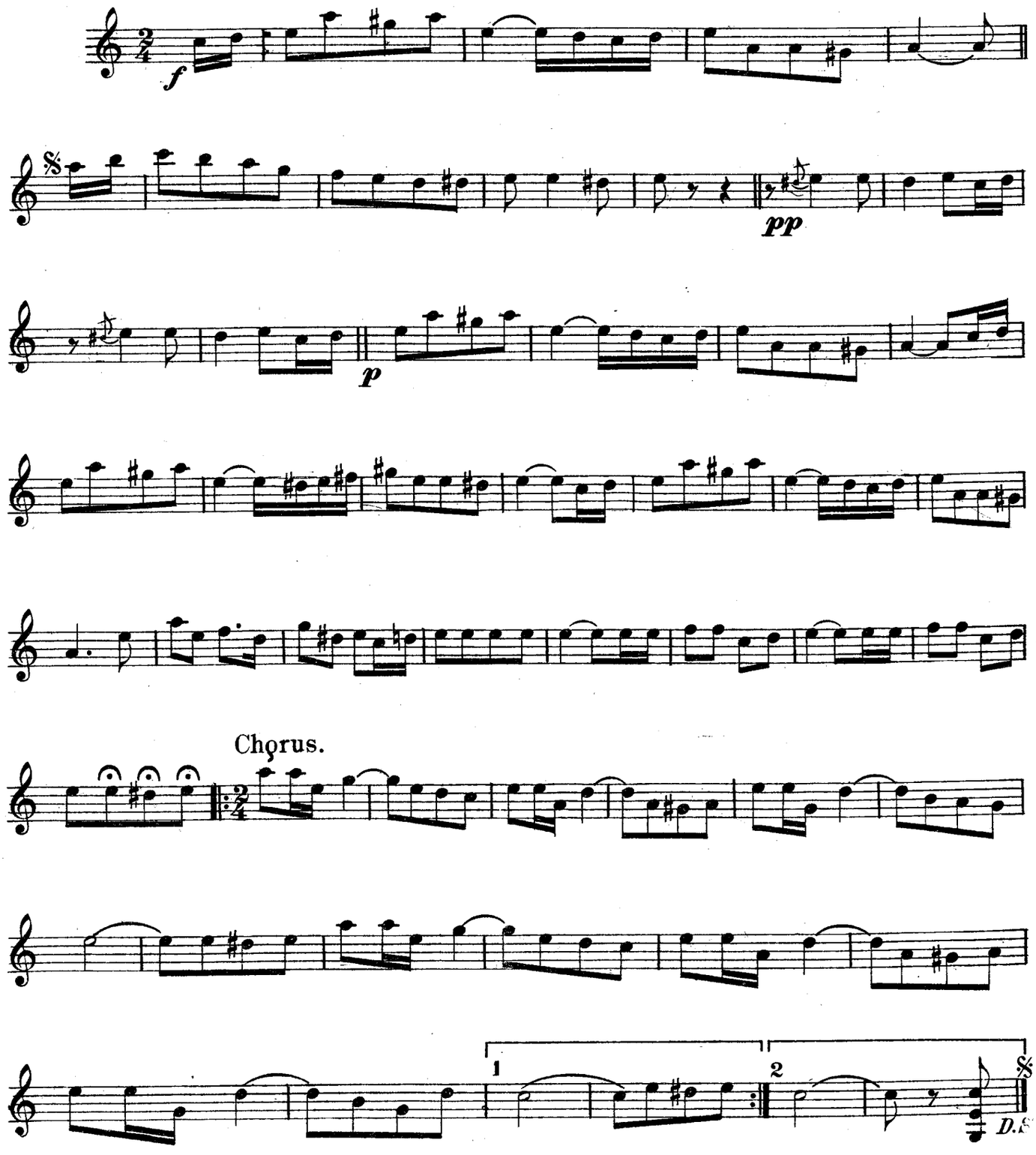

Copyright 1905 by Jerome H. Remick & Co. 45 W. 28th St. N.Y.

MOONLIGHT.

A SERENADE.

1st MANDOLIN.

NEIL MORÉT.
Arr. by Louis Tocaben.

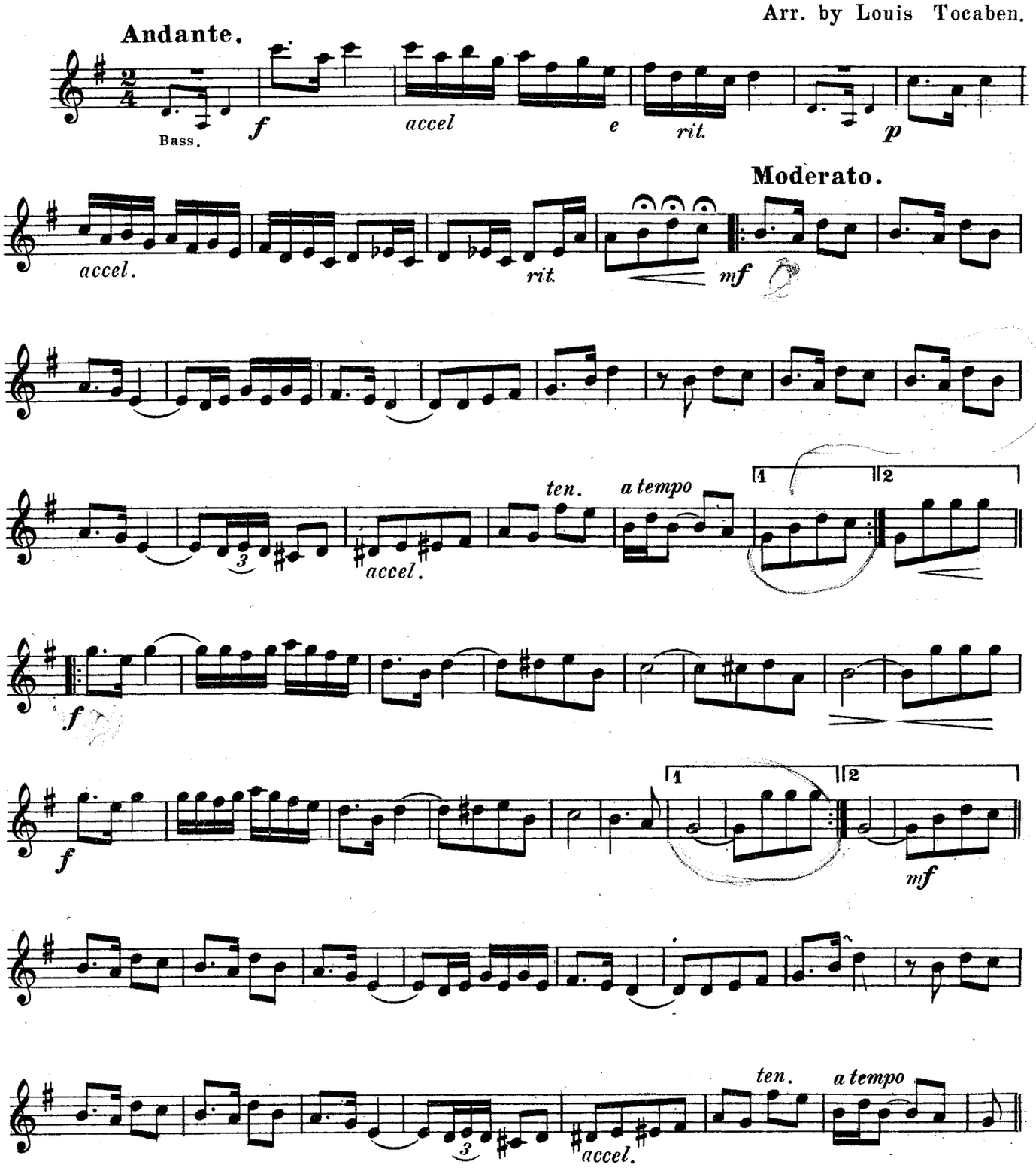

Copyright, MCMIV, by Shapiro Remick & Co.
Detroit & New York.

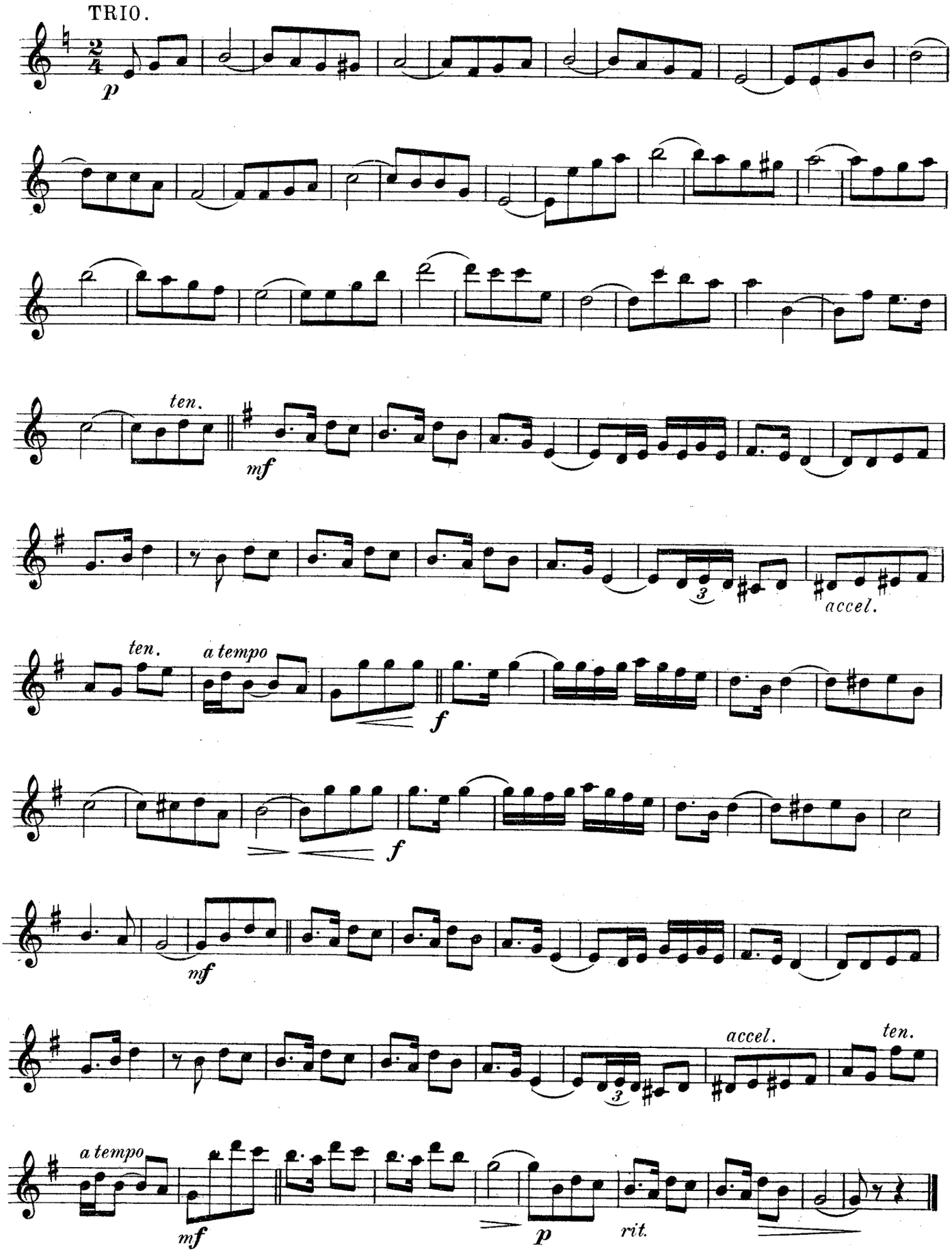
TRIO.
p
ten.
mf
accel.
ten.
a tempo
f
f
mf
accel.
ten.
a tempo
mf
p
rit.

Back, Back, Back To Baltimore.

1st Mandolin.

EGBERT Van ALSTYNE.
Arr. by Louis Tocaben.

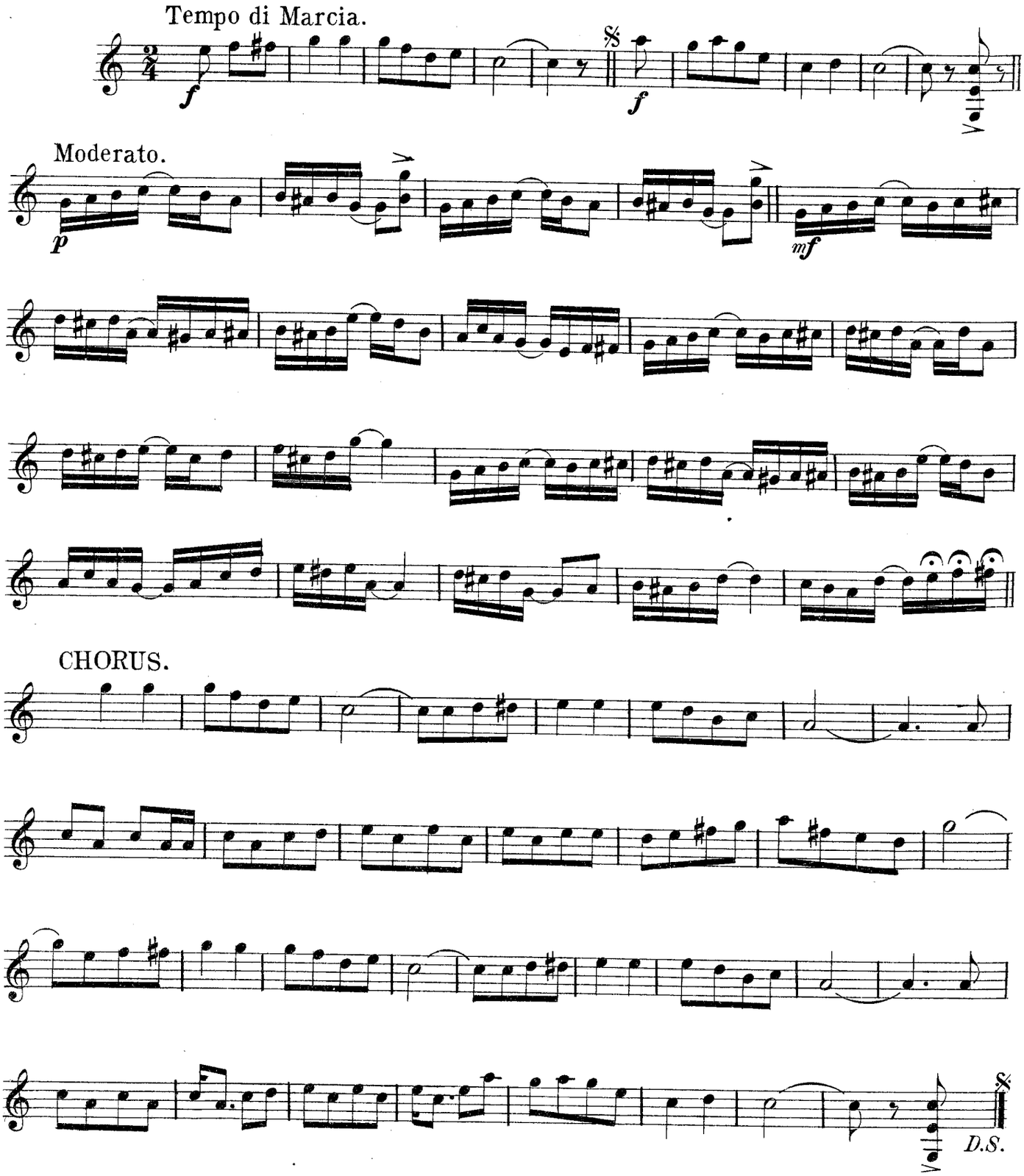

Copyright 1904 by Shapiro Remick & Co. 45 W. 28th St. N.Y.

BRIGHT EYES.
Good Bye.

1st MANDOLIN.

EGBERT VAN ALSTYNE
arr. by Louis Tocaben.

Tempo di Marcia.

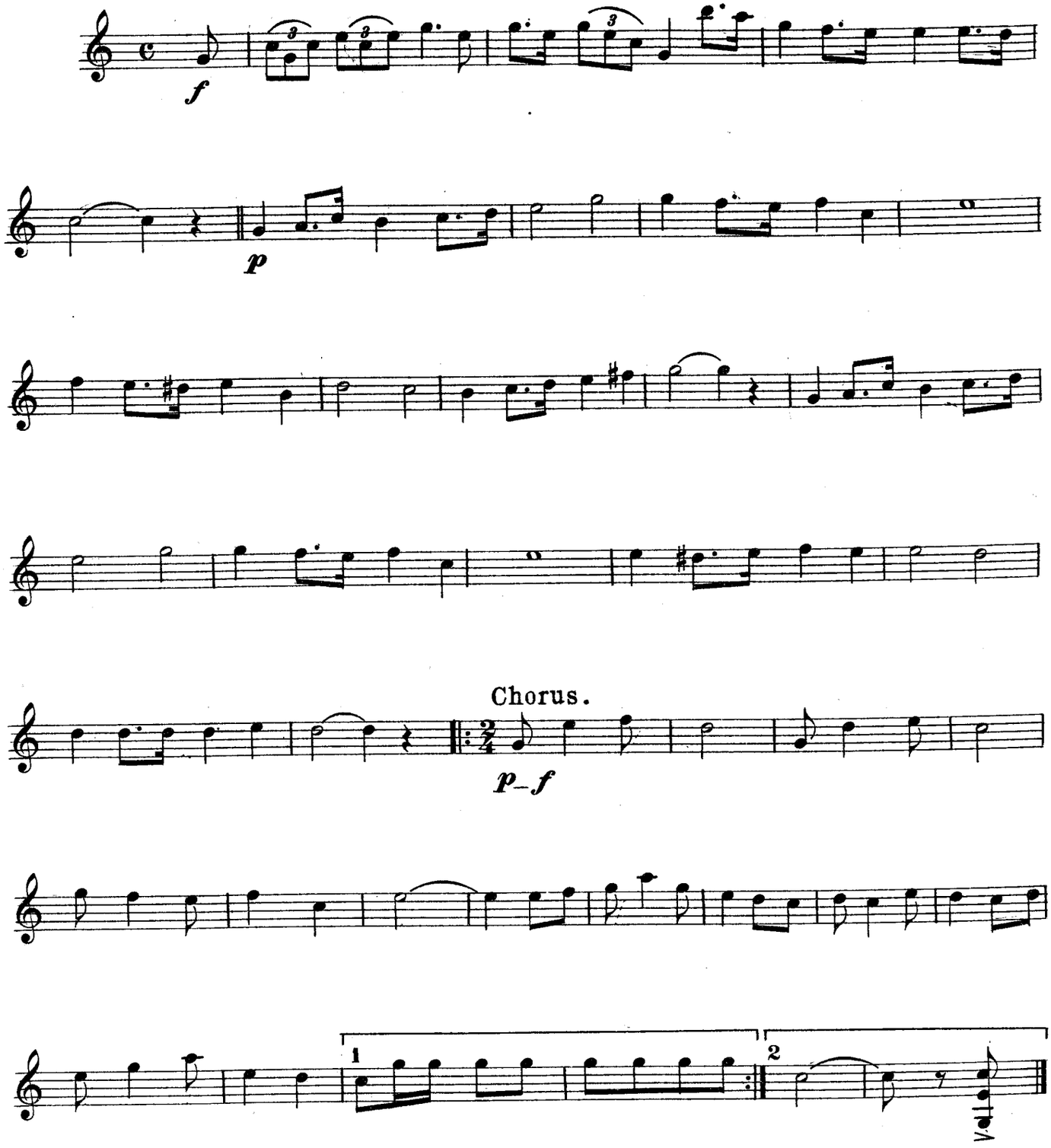

Copyright 1905 by Jerome H. Remick & Co. 45 W. 28th St. N.Y.

POPPIES.

A JAPANESE ROMANCE.

1st MANDOLIN.

NEIL MORET.
Arr. by H. Haug.

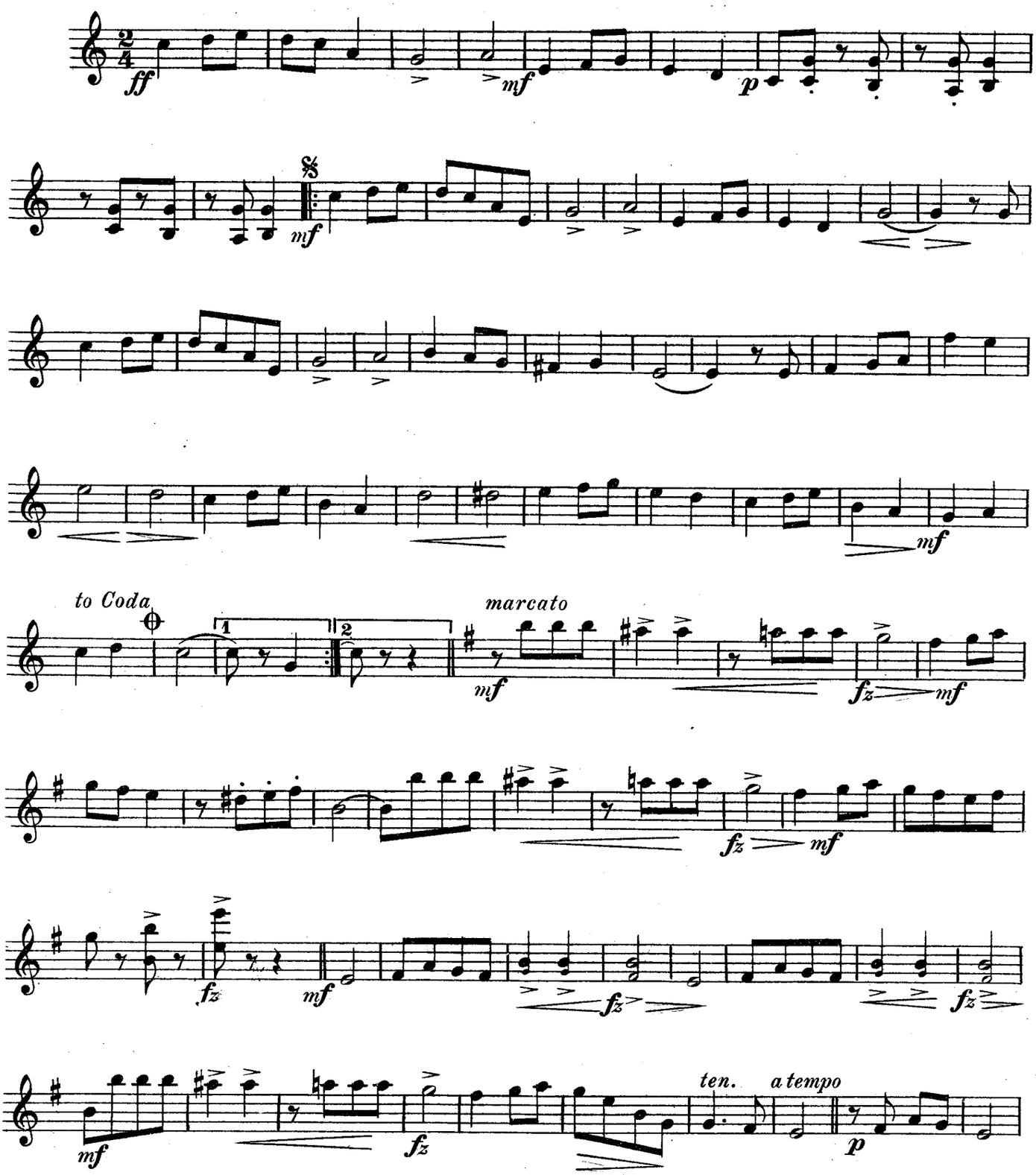

Copyright, MCMV, by Jerome H. Remick & Co. Detroit - New York.

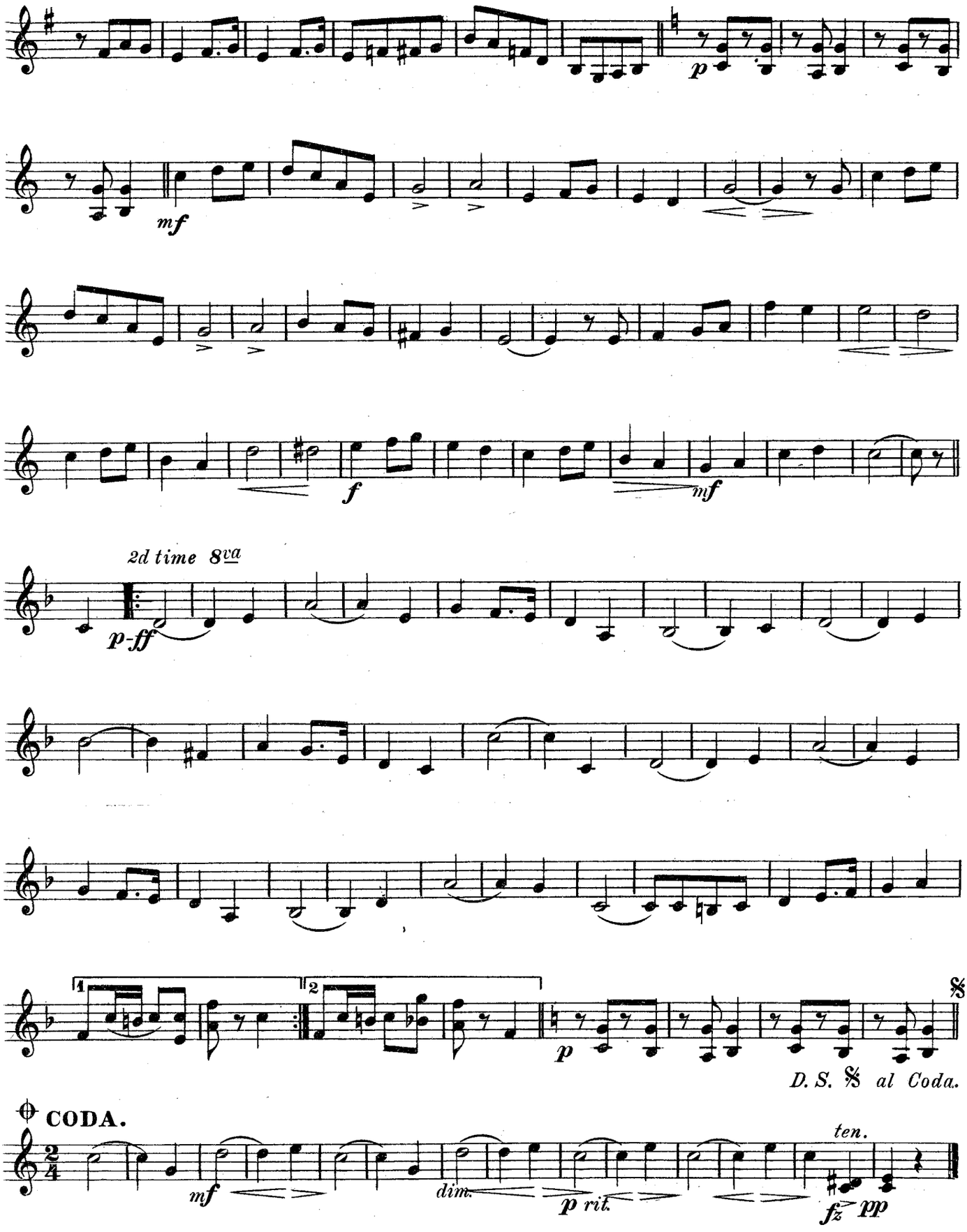
p
mf
f
mf
2d time 8va
p-ff
1
2
p
D. S. 𝄋 al Coda.
CODA.
mf
dim.
p rit.
ten.
fz pp

My Irish Indian.

1st Mandolin.

JEAN SCHWARTZ
arr. by Louis Tocaben.

Allegro Modto

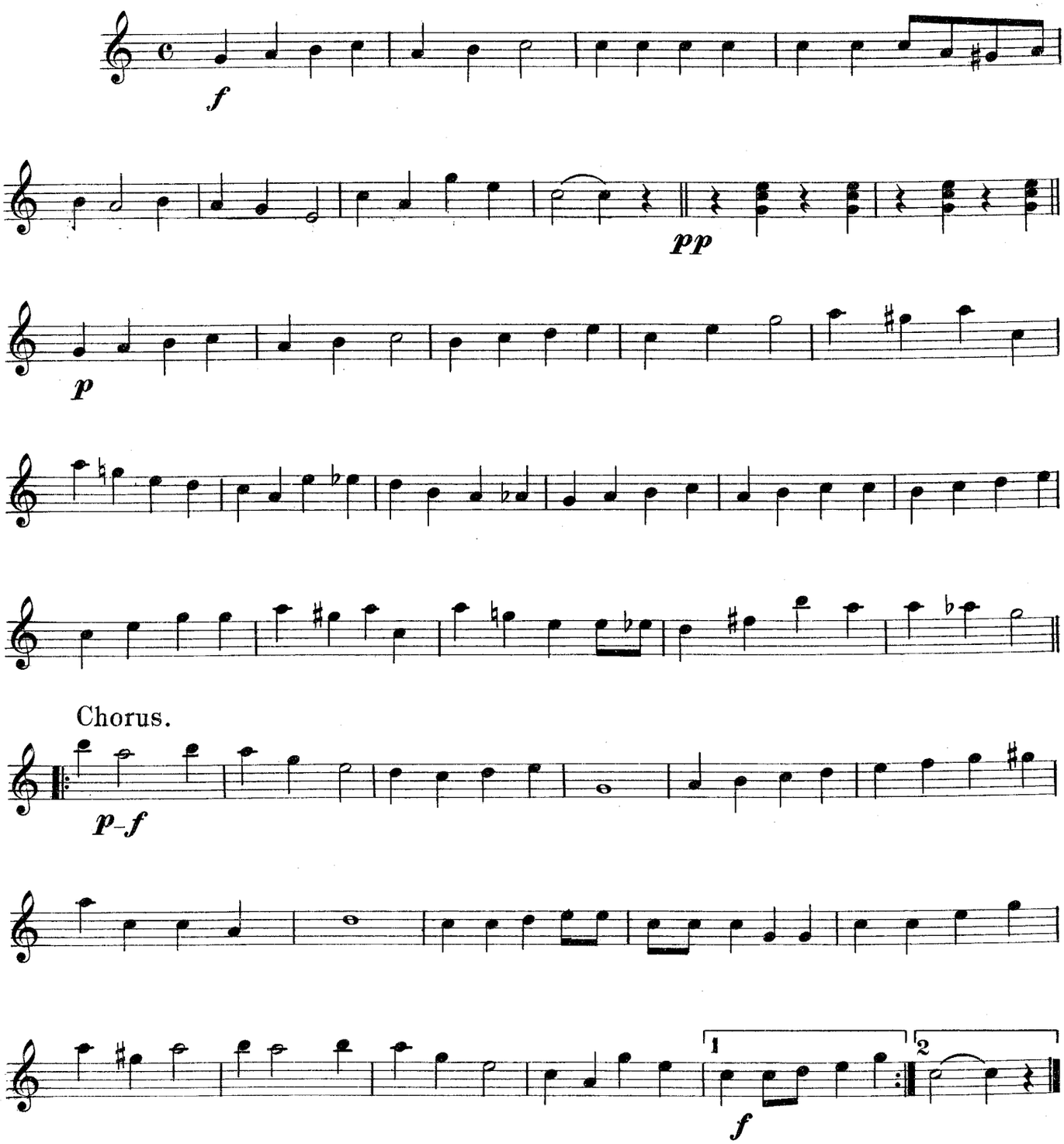

Copyright 1905 by Jerome H. Remick & Co. 45 W. 28th St. N.Y.

THE RADIUM DANCE.

From "Piff Paff Pouf."

1st MANDOLIN.

JEAN SCHWARTZ.
Arr. by Louis Tocaben.

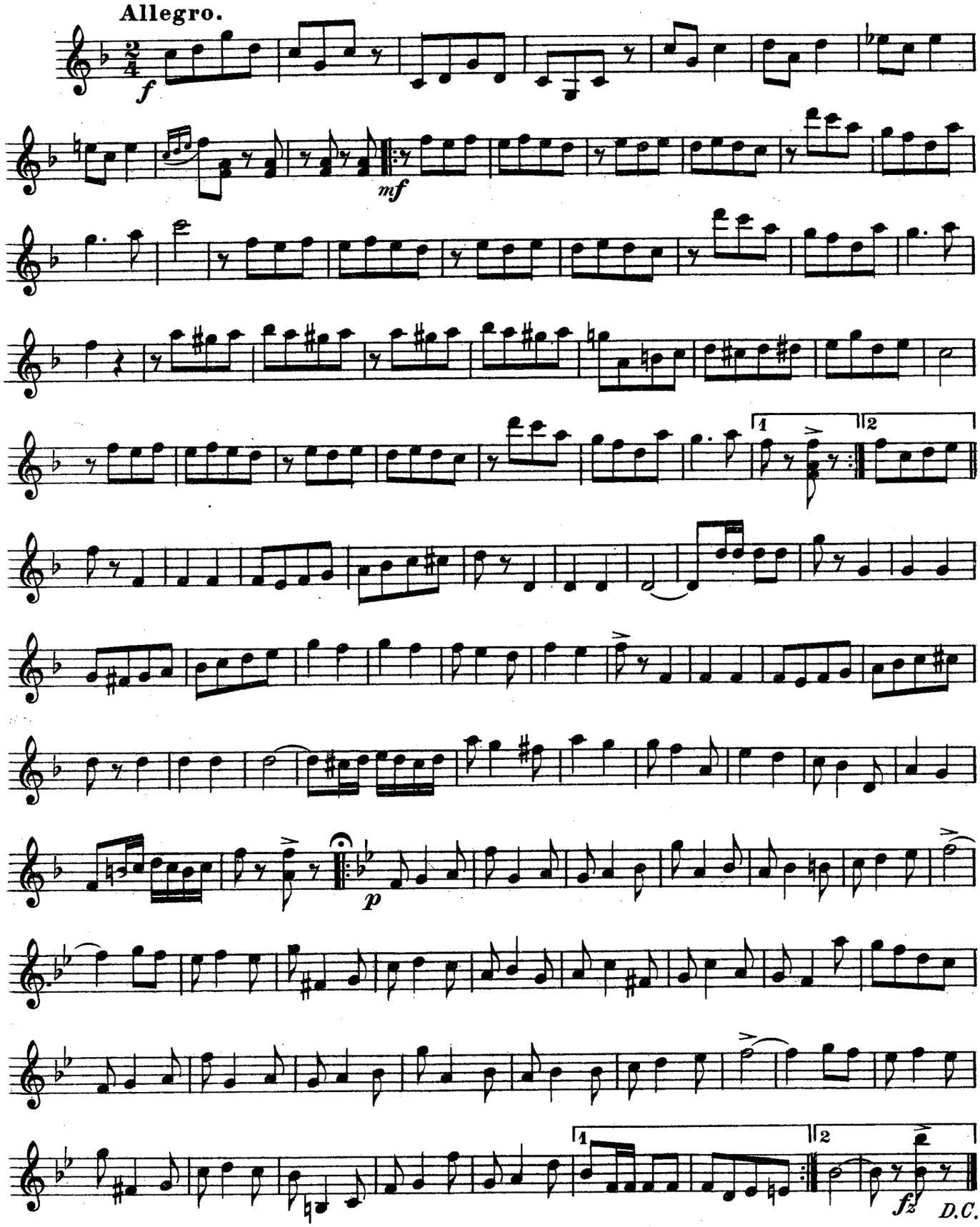

Copyright, MCMV, by Jerome H. Remick & Co. Detroit-New York.

A-SA-MA.

TWO STEP - INTERMEZZO.

1st MANDOLIN.

EGBERT VAN ALSTYNE.
Arr. by H. Haug.

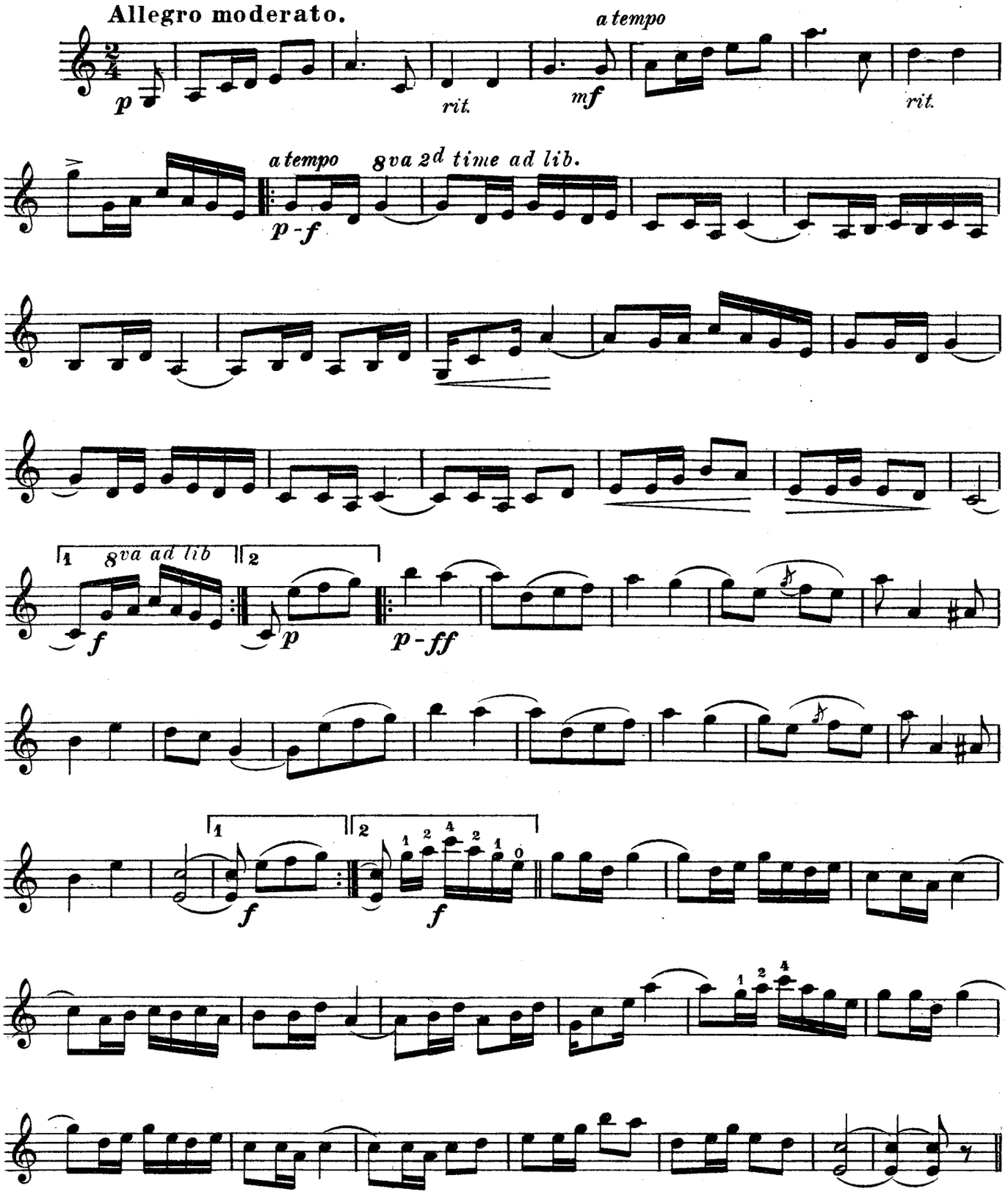

Copyright, MCMV, by Jerome H. Remick & Co. Detroit & New York

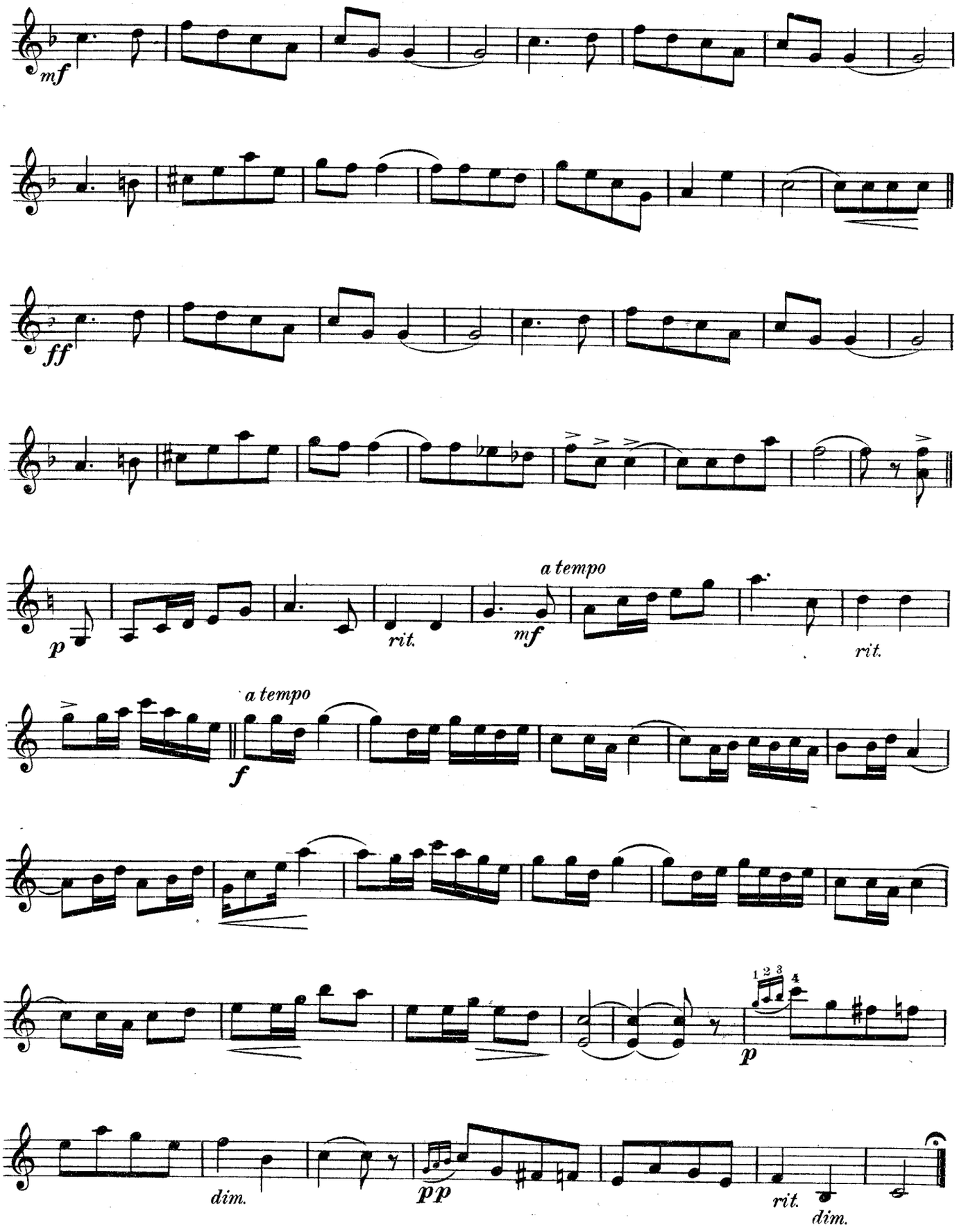
mf
ff
p
rit.
a tempo
mf
rit.
a tempo
f
1 2 3 4
p
dim.
pp
rit.
dim.

BUBBLES.

1st MANDOLIN.

March - Two Step.

W. C. POWELL.
Arr. by H Haug.

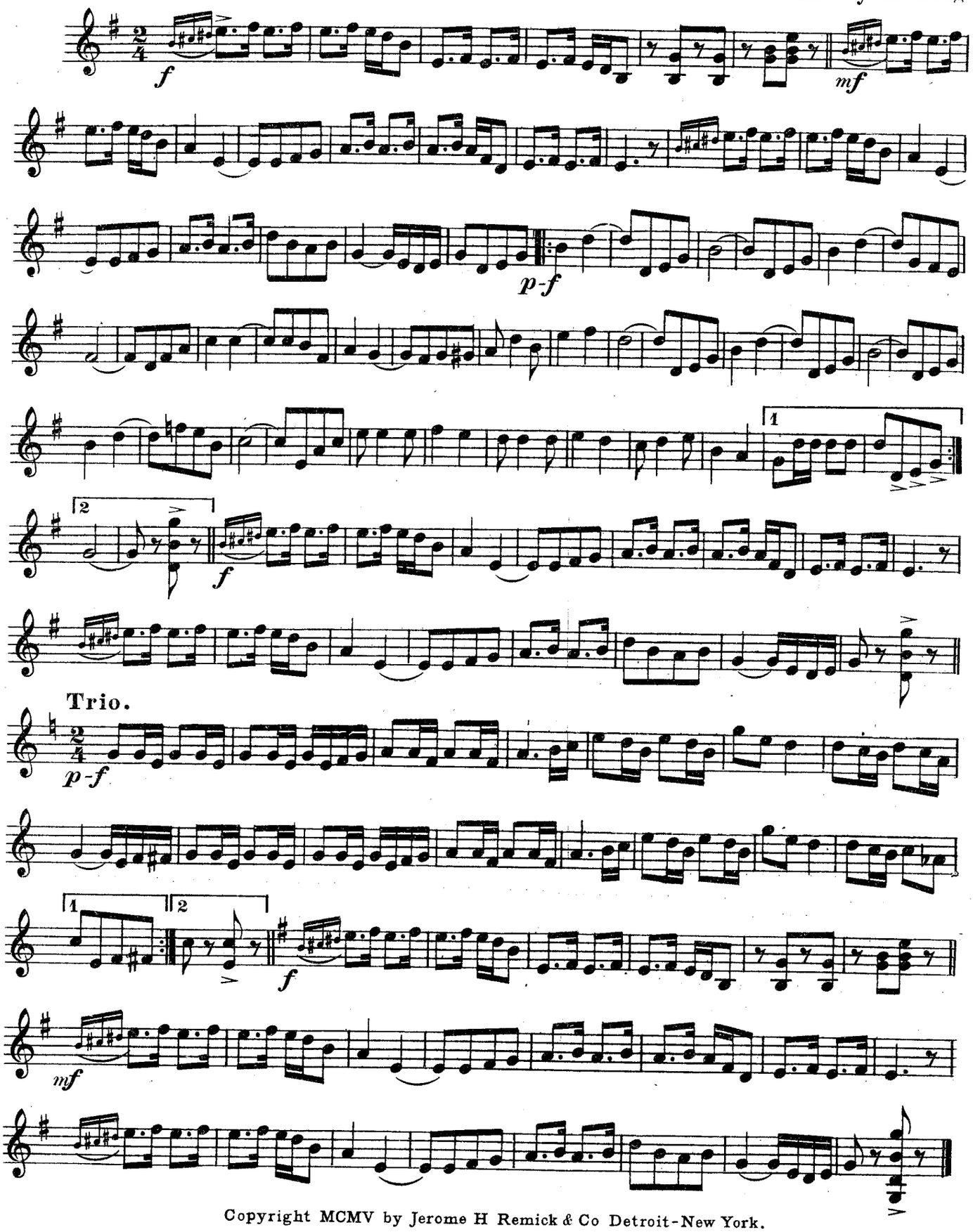

Copyright MCMV by Jerome H Remick & Co Detroit-New York.

Under a Panama.

1st MANDOLIN.

J. B. MULLEN.
Arr. by Louis Tocaben.

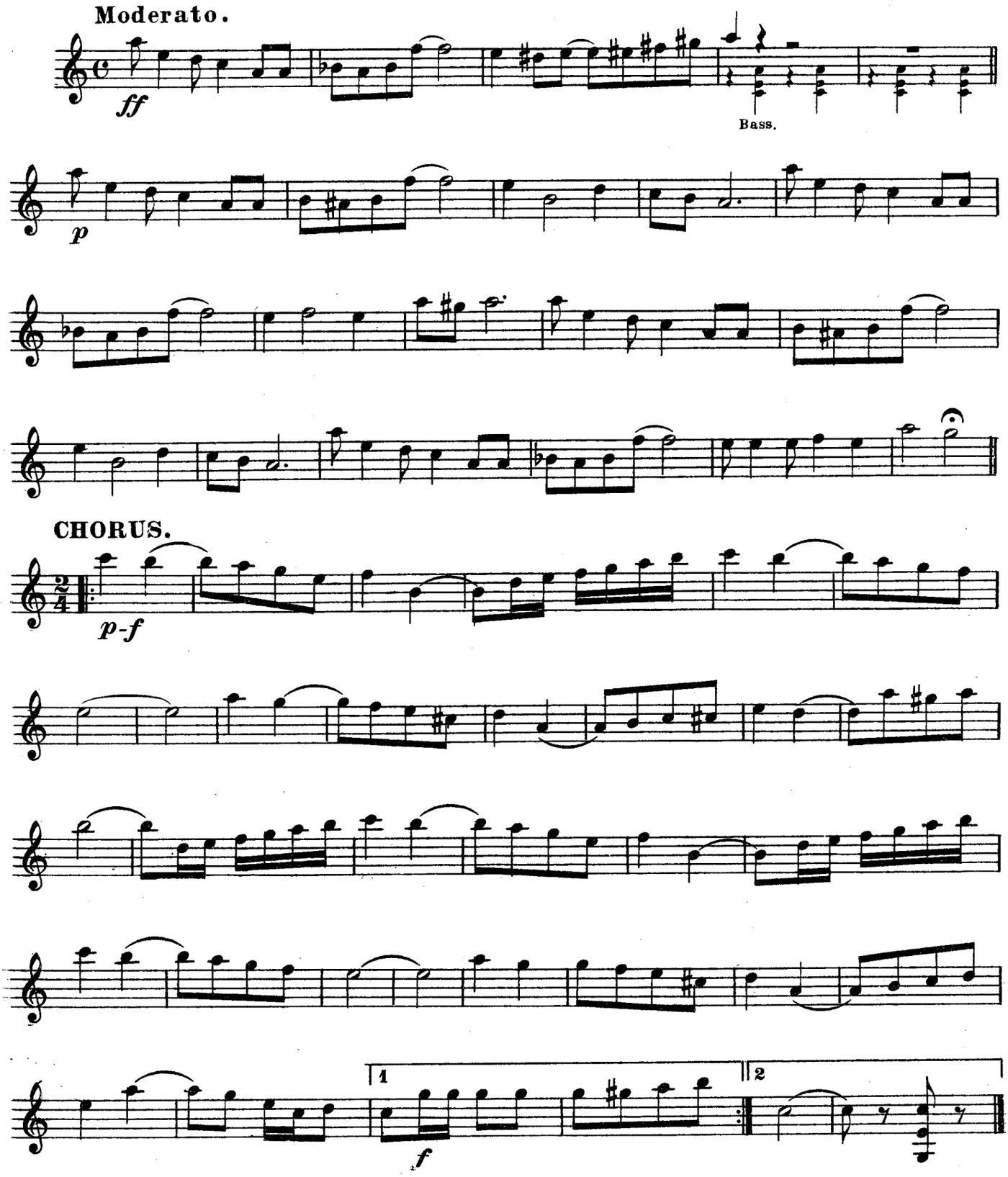

Copyright, MCMIV, by Shapiro, Remick & Co. Detroit & New York.

MY LADY OF THE NORTH.

WALTZES.

1st MANDOLIN.

H. B. BLANKE
Arr. by H. Haug.

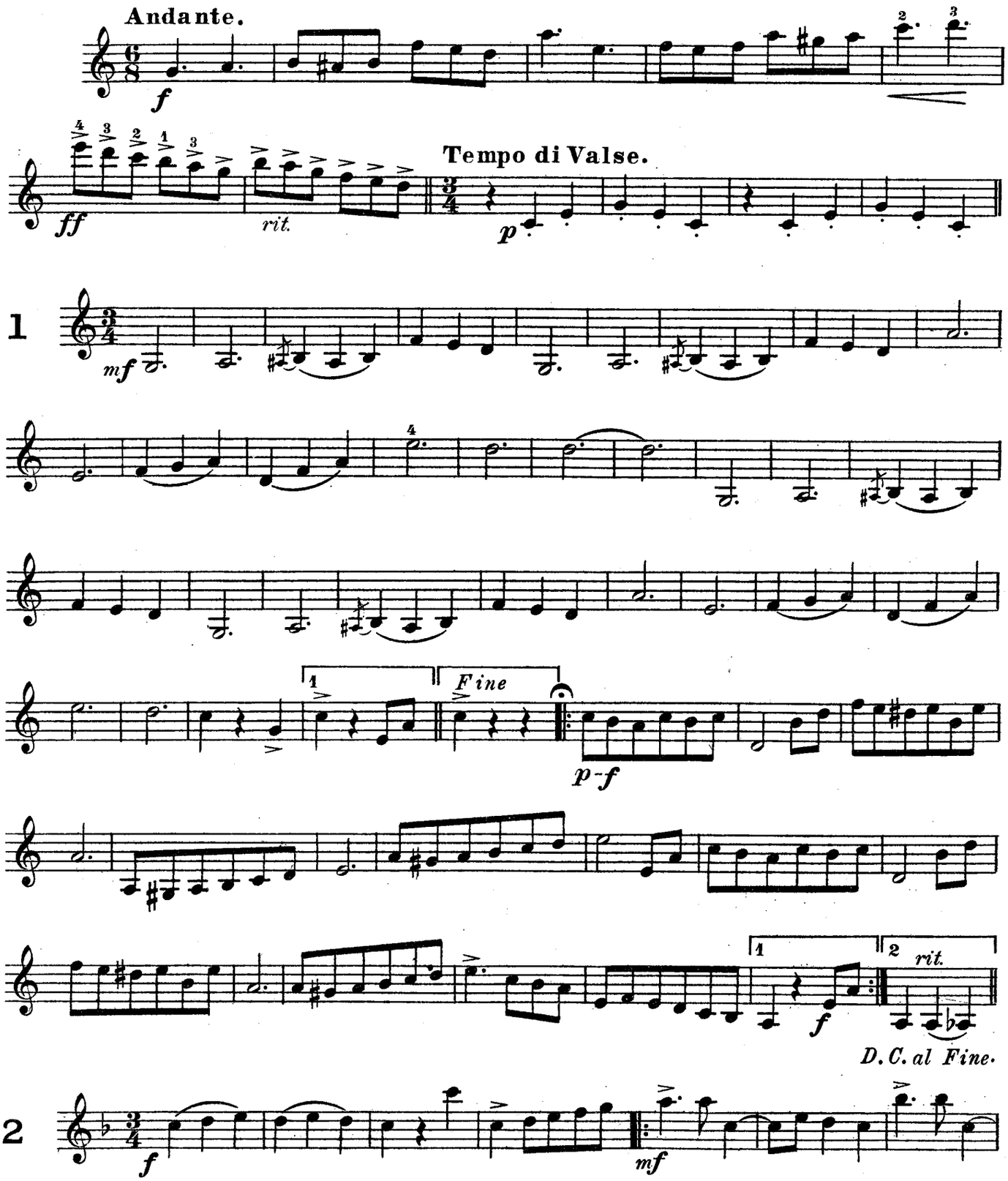

Copyright, MCMV, by Jerome H. Remick & Co. Detroit & New York.

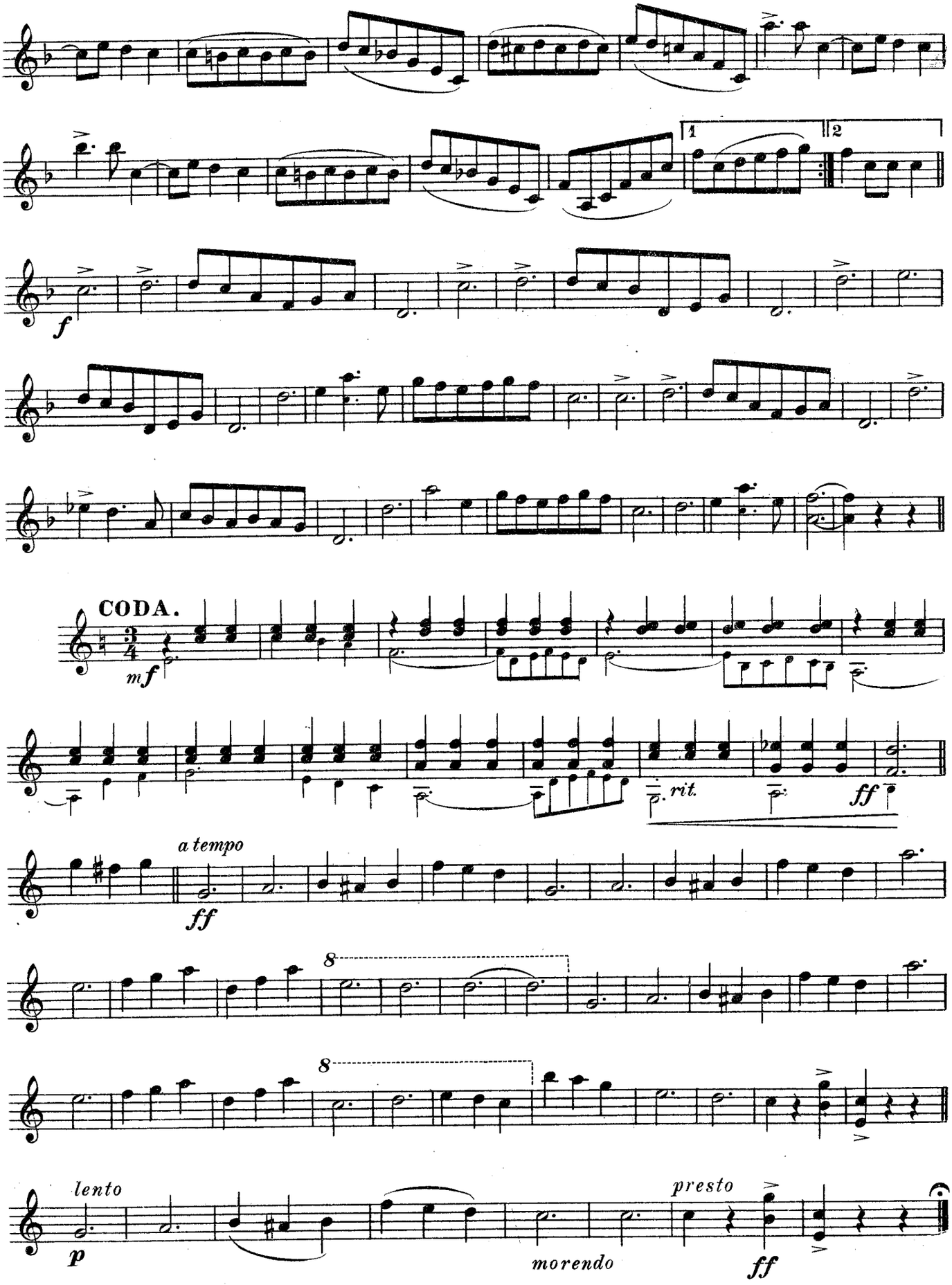
1
2
f
CODA.
mf
rit.
ff
a tempo
ff
8
8
lento
p
morendo
presto
ff

A BASHFUL BACHELOR.

A CONGO SERENADE.

1st MANDOLIN.

J. LAWRENCE RITCHIE.
Arr. by Louis Tocaben.

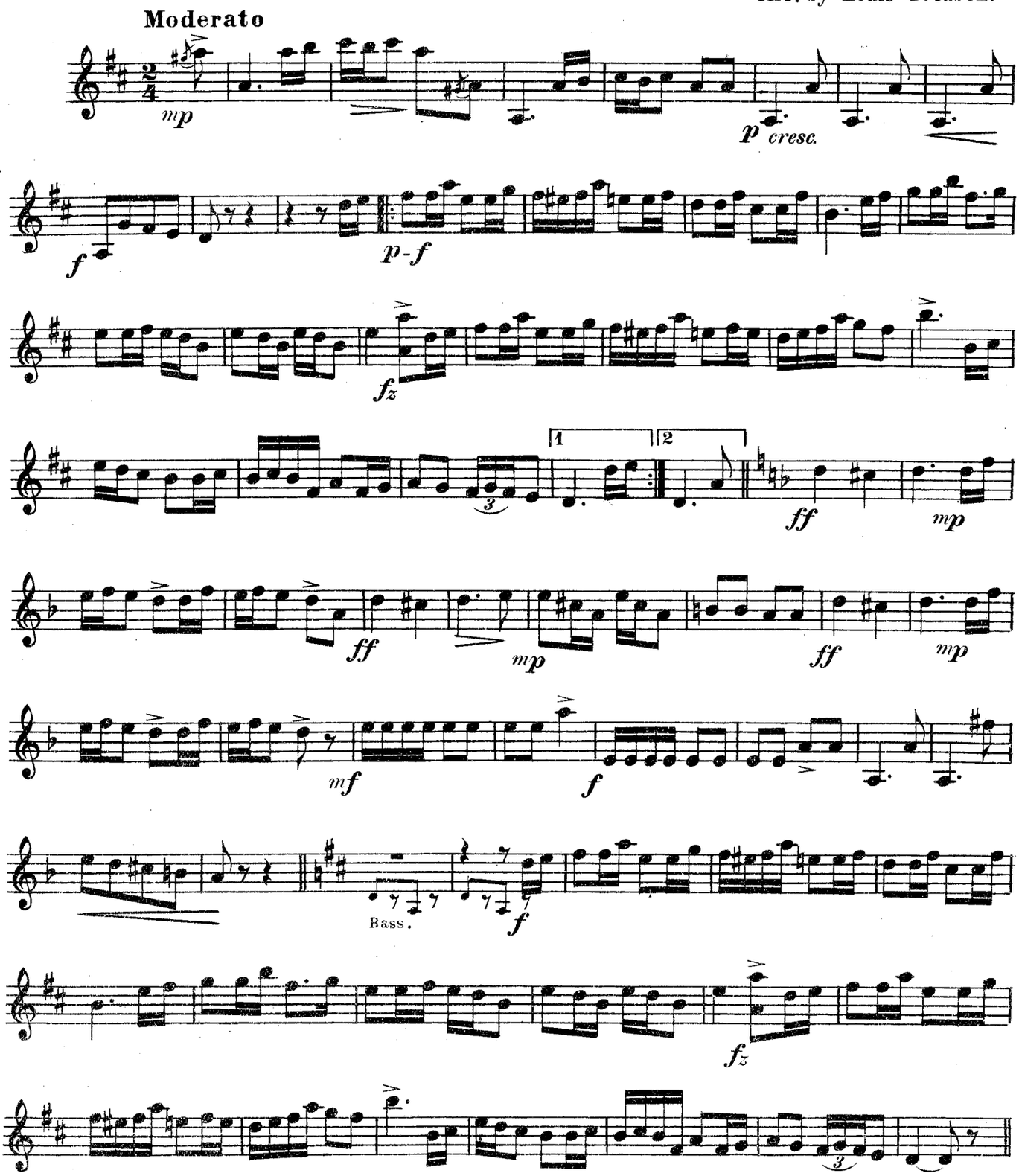

Copyright, MCMV, by Jerome H. Remick & Co. Detroit, & New York.

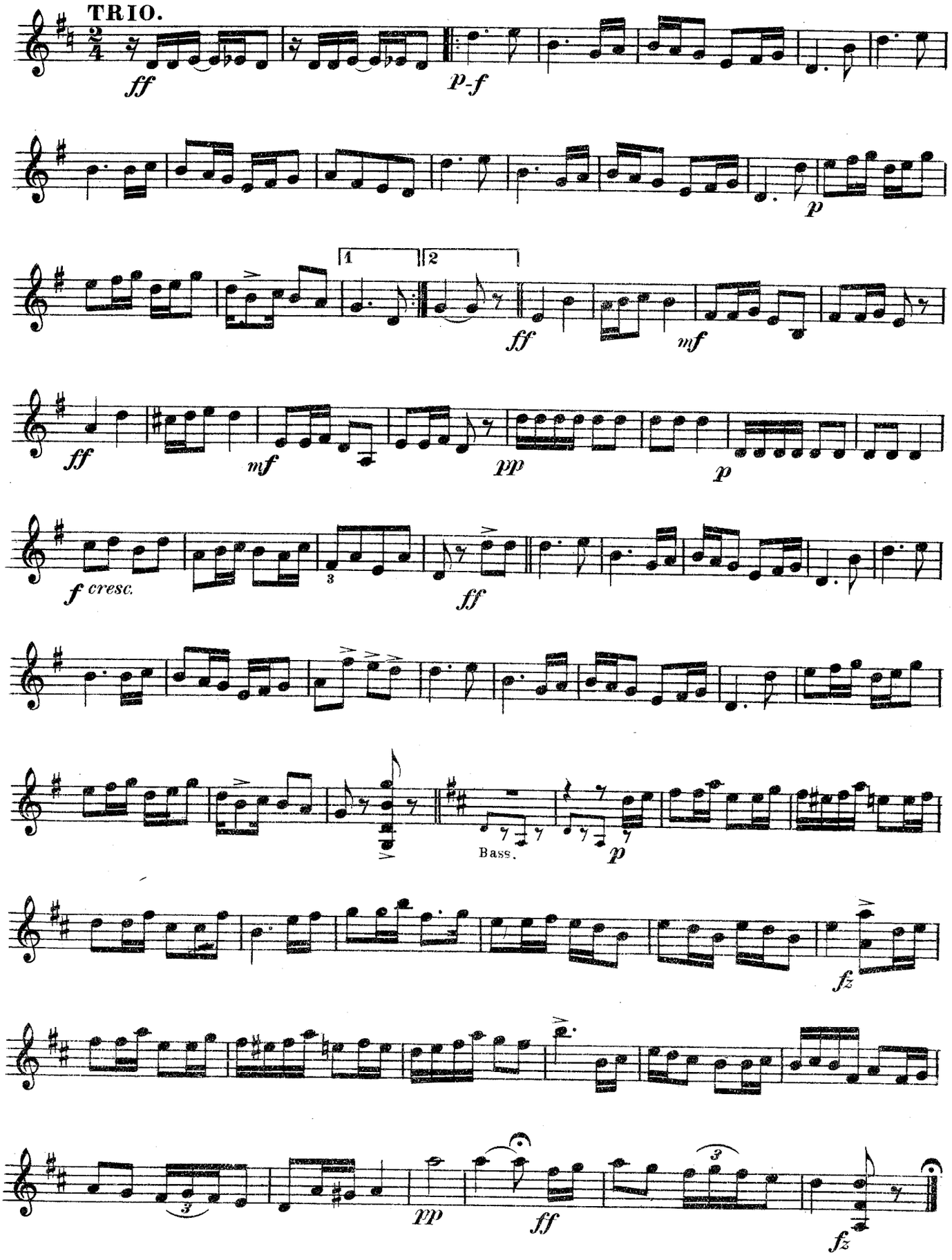
TRIO.
ff
p-f
p
1
2
ff
mf
ff
mf
pp
p
f cresc.
ff
Bass.
p
fz
pp
ff
fz

Birds Of A Feather Flock Together.

1st Mandolin.

JEAN SCHWARTZ.
arr. by Louis Tocaben.

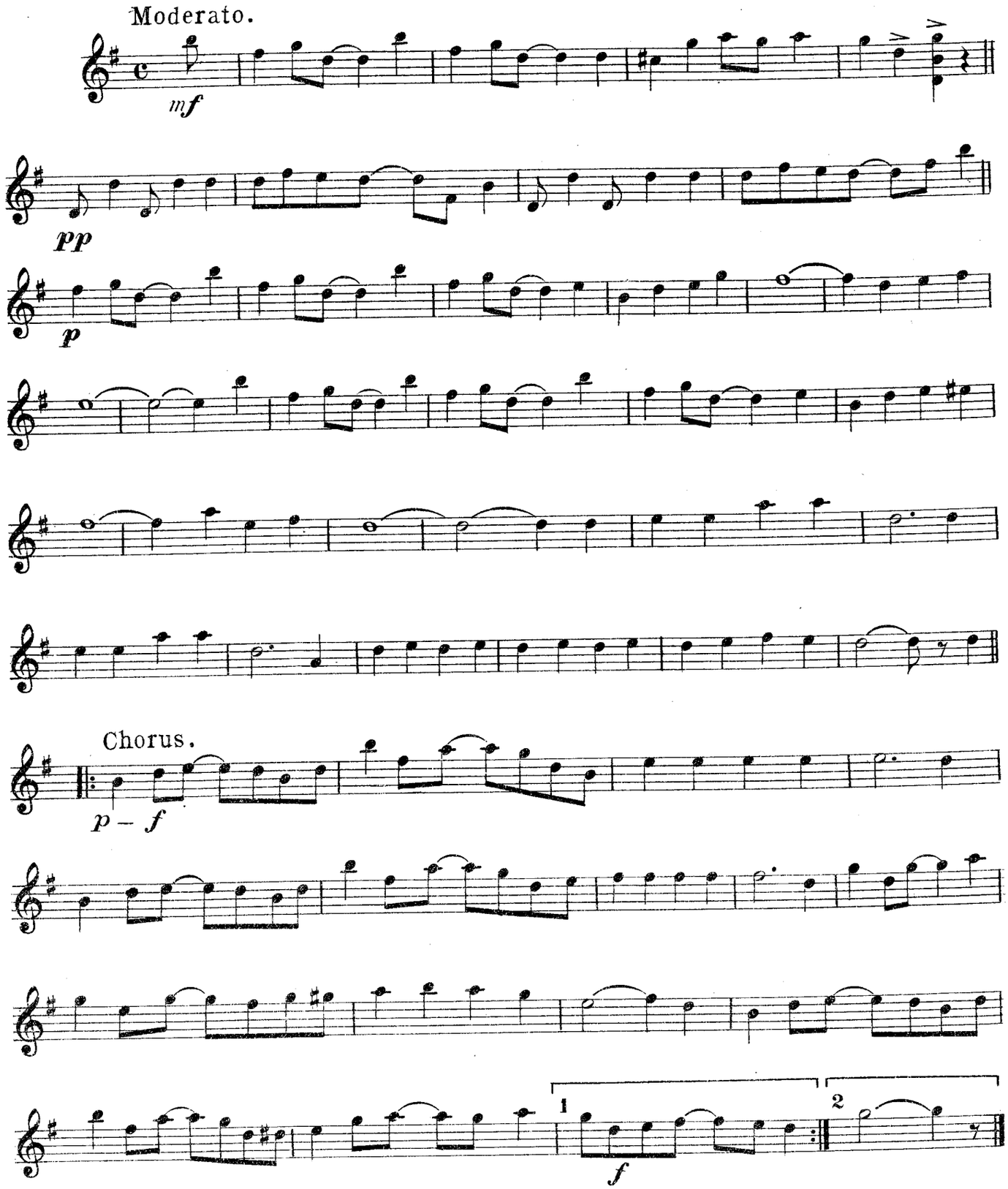

Copyright 1905 by Jerome H. Remick & Co. 45 W. 28th St. N.Y.

"Down In The Subway."

1st Mandolin.

JEROME & SCHWARTZ.
Arr. by Louis Tocaben.

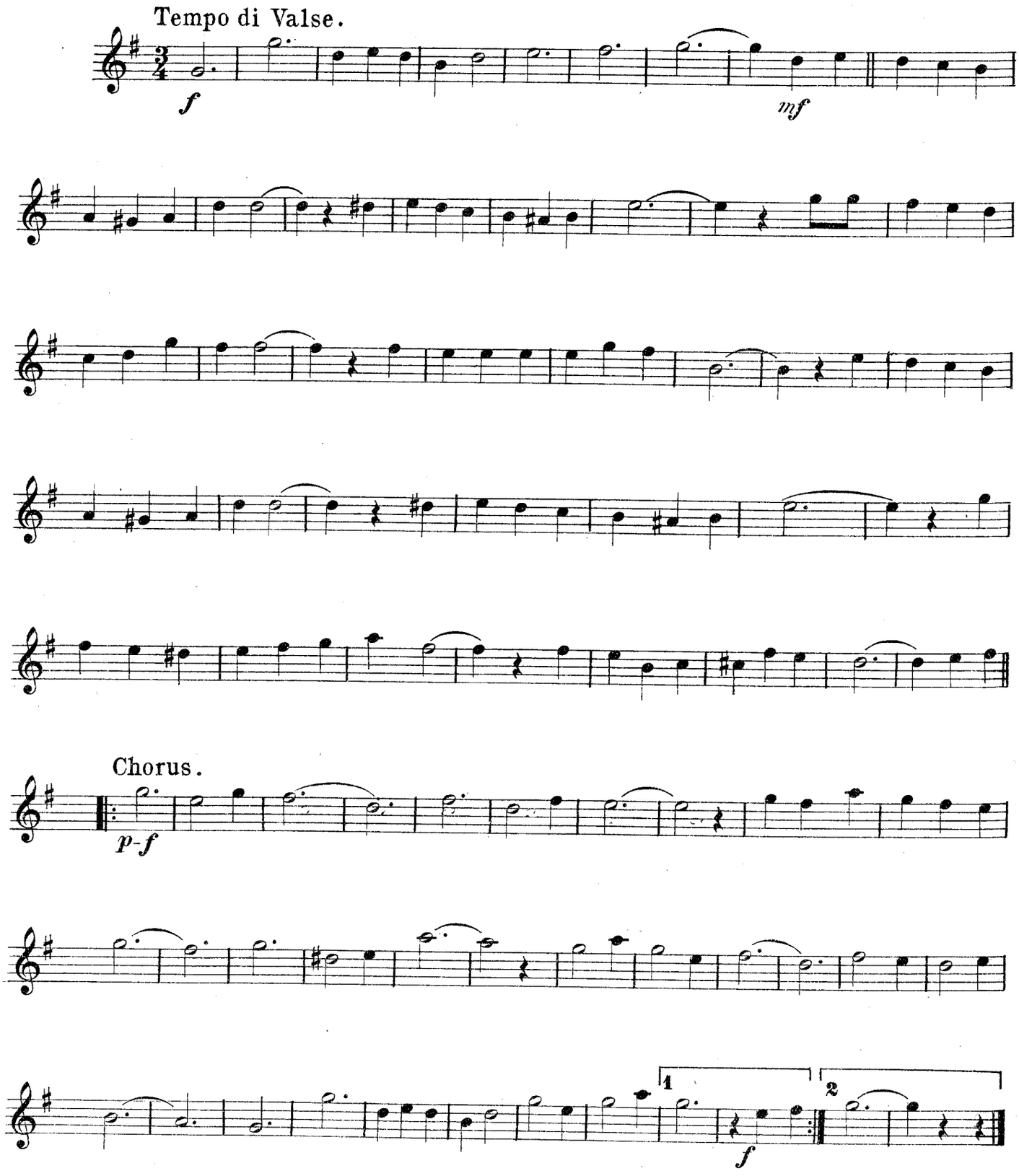

Copyright 1905 by Jerome H. Remick & Co. 45 W. 28th St. N.Y.

FARE THEE WELL, ANNABELLE.

1st MANDOLIN.

H. B. BLANKE.
arr. by Louis Tocaben.

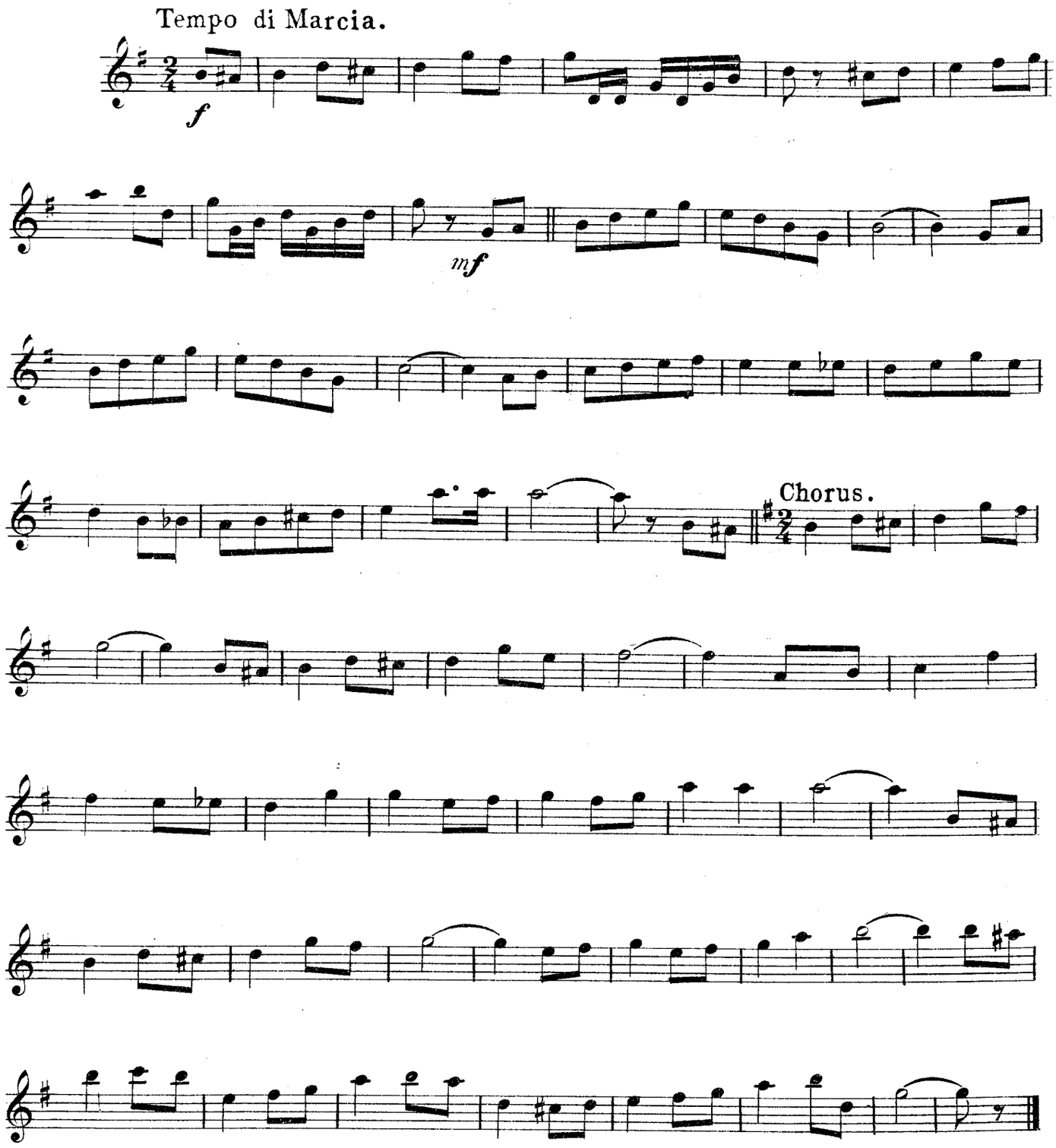

Copyright 1905 by Jerome H. Remick & Co. 45 W. 28th St. N.Y.

In Love's Garden.

WALTZES.

1st MANDOLIN.

L. V. GUSTIN.
Arr. by H. Haug.

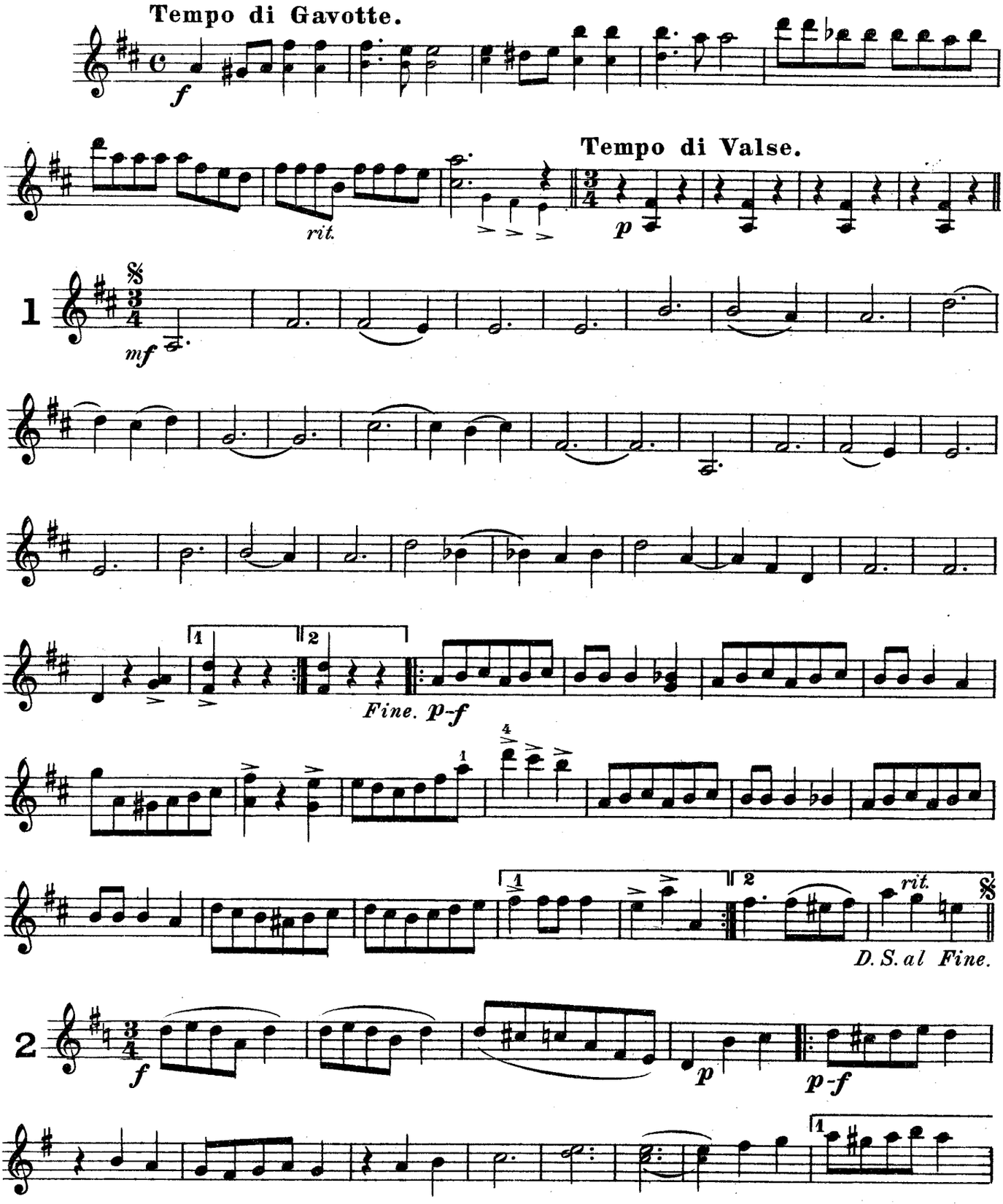

Copyright, MCMV, by Jerome H. Remick & Co. Detroit-New York.

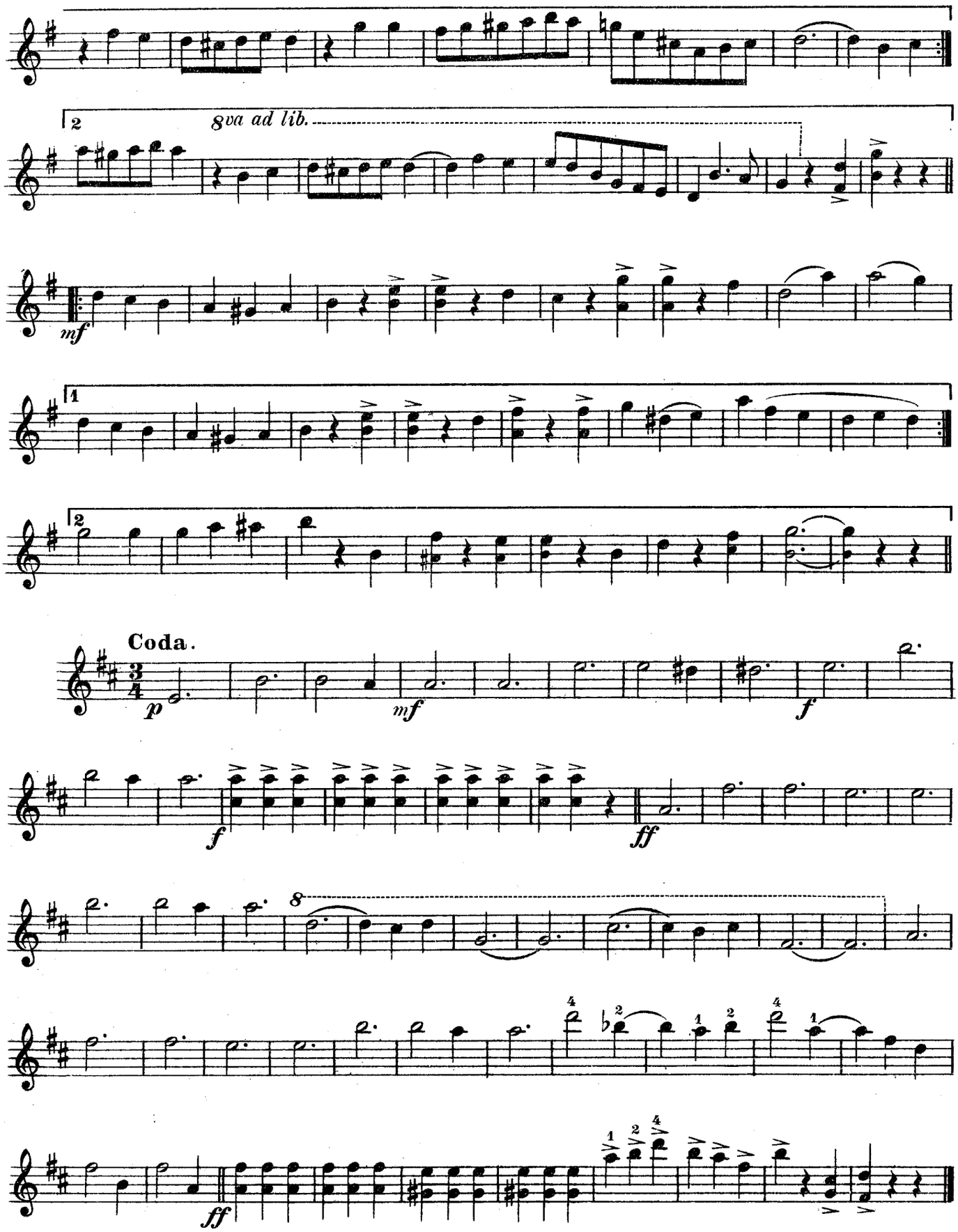
8va ad lib.
mf
Coda.
p
mf
f
f
ff
ff

Folios and Instruction Books

PUBLISHED BY

Jerome H Remick. & Co.

THE STAR DANCE FOLIO NOS. I. II. III. IV. . . . . . **75c EACH**
PIONER RAGTIME FOLIO NOS. I. and II. . . . . . **50c EACH**
THE WHITNEY-WARNER TWO-STEP AND WALTZ FOLIO . . . **75c EACH**

The above comprise seven of the best collections of instrumental music ever offered to the public. Don't associate this folio with the cheap collection of old reprint music that you probably have purchased.

The contents of our folios are up-to-date copyright compositions by the most noted and successful composers.

Majestic Song Folio . . . **75 cents**

Popular Ballad Folio . . **50 cents**

Two excellent collections of new, popular and high-grade ballads by the best composers.

Jerome and Schwartz Comic Song Folio **50c**

A collection of new comic and topical songs by the kings of comic song writers.

Up-to-date Coon Song Folio . **50 cents**

As the title implies this is an excellent collection of the "good" coon songs by popular composers.

No. 3 Whitney-Warner Mandolin and Guitar Folio No. 3

—FOR—

1st and 2nd Mandolin, Guitar and Piano Acc.

A Continuation of the "BEAVER" Mandolin Series and "WHITNEY-WARNER" Mandolin Collections.

Arr. by LOUIS TOCABEN. Price: 1st & 2nd Mand. 25c. Piano 50c

THE BEAVER MANDOLIN AND GUITAR FOLIO NOS. I. II. III. IV. V.
THE WHITNEY-WARNER MANDOLIN AND GUITAR FOLIO NOS. I. II.
HIAWATHA MANDOLIN AND GUITAR FOLIO

Containing original instrumental compositions and arrangements of popular songs. Edited and arranged by Louis Tocaben, Samuel Siegel, J. A. LeBarge, Hans S. Linne.

I. and II. Mandolin, Guitar and Banjo, ... **25c Each**
Piano accompaniment, double number, ... **50c Each**

Himans Practical Course for the Piano, and Teachers' Assistant, . . **$1.00**

A concise, interesting, and modern method for the piano.

LeBarge Tuning Guide **50c**

A simple method of properly tuning the Mandolin, Violin, Guitar and Banjo.

The Beaver Mandolin Method . **75 cents**

Studies and recreations including the celebrated studies of Christafaro and Branzoli, compiled, edited and revised by Louis Tocaben.

Beaver Guitar Solos **50 cents**

Inspiration of Poetry and Melody **$1.00**

Piff Paff Pouff Vocal Score . . **$2.00**

Beaver Orchestra Folios Nos. I. II. III.
Violin, Cornet and Piano
"Whitney-Warner Orchestra Folio"
Violin, Cornet and Piano
Each Part, . . **50 cents**

Popular Gems, 4 Hands **75c**

Harmony Quartette Collection Nos. I and II, for male voices, **50c**

Treble Cleff Dance Album **50c**

A collection of easy dance music both hands written in the treble cleff.